

## VOTE TUESDAY OR STOP COMPLAINING!



**READY FOR ACTION.** Harold Eichner, chairman of the Cavalcade promotion committee, gives last minute instructions to the Fair which opens this afternoon at Fair hostesses Camille Befamo, Lucille Fazio and Marilyn Lange, pictured left to right. They will welcome visitors to the Fair which opens this afternoon at 2:30.

### Cavalcade Of Progress Opens Today For Three-Day Show

Belleville's second Cavalcade of Progress sponsored by the Chamber of Commerce opens today at the Belleville Roller Rink at 2:30 p.m. to display 40 booths showcasing Belleville products, Belleville business and Belleville recreational and cultural facilities. The show, running through Saturday, will be open until 10 p.m. tonight, Friday and Saturday. Exhibit hours for the three days begin at 2:30.

Special hours for school children under the supervision of a teacher will be from 2:30 until 5 o'clock today and tomorrow afternoons. Children under 14 will only be admitted when accompanied by an adult.

Buses will provide free transportation. Two routes have been scheduled to permit easy access to the Roller Rink for persons from all parts of Belleville. The bus will alternate routes every hour, leaving from the Roller Rink.

The site of the cavalcade, the Roller Rink at 701 Washington Avenue, has been completely redecorated in modern color and decor, while at the same time, the decoration has preserved the old Merry-Go-Round House there. Free souvenirs, gifts, samples and prizes will be given to visitors.

### McGill Slaps Back On Firemen Issue

Thomas McGill has come out opposing statements made by Allan Crisp concerning the public question on next Tuesday's ballot, asking voters whether firemen should get a 42-hour work week.

McGill charges that Crisp states that he is employing "Red Herings" to deprive the firemen of a 42-hour work week.

Two years ago the fire-fighting force totaled 57 men. At the request of Commissioner Harry Sullivan, 12 firemen were added bringing the total to 69. If the present referendum passes, 22 additional firemen will be needed making a grand total of 91 personnel.

The initial cost per year for these 22 additional firemen will be \$135,000. Mr. Crisp is in direct error when he states that:

(Continued On Page 10)

### Winfield Named To Head Troops At Camporee

Harry W. Winfield of 228 Fifth Street, commissioner of the Belleville District, will direct the Scout Troops in the Robert Treat Council's 24th Annual Camporee to begin Friday afternoon at the West Essex Reservation near Roseland.

Each of the Scout Troops will be a self-contained unit operating under its own adult leadership — pitching their own tents, making their own beds and cooking their own meals.

Religious services have been arranged by the Catholic, Protestant and Jewish Committees on Scouting.

Scout Patrols will participate in games and contests involving Scouting, nature, and Scouting skills.

Parents and friends are invited to visit the Camporee on Saturday.

**JILL SWARTZ IS TIMES MAP PAGE CONTEST WINNER**

Jill Swartz, 41 Charles Street, won the \$5 Map Page prize last week when she identified Stephanie Keleman as the person shopping at Tannen's Shoe Shop, 141 Washington Avenue. The cooperating merchant was The Crescent Press, 126 Washington Avenue.

(Continued On Page 10)

**VINCENT STRUMOLO Is For Economy In Belleville**

Vote B-13

### Tuesday We Recommend A "No" Vote

On Tuesday's election ballot appears a question which should invite the attention of all taxpayers. The question is whether or not the 69 fire department employees' work week shall be reduced from 56 hours to a 42 hour week. The voter is asked to vote "yes" or "no" on the proposal.

We urge voters to vote "NO". Our reasons for this recommendation are based upon the following facts:

1. The question involved is an administrative matter that should be determined by elected public officials who are paid to decide just such a question. Unfortunately for Belleville, the evasion of such a responsibility by our elected public officials, a prime example of "buck-passing", has compelled every fireman to become a politician, soliciting votes. Placing our fire department smack into the center of politics is bad government.
2. Best estimates of the cost to taxpayers of a 42 hour week for firemen place the figure at approximately \$135,000. Let's pause to examine the Public Safety Department budget for a moment. A little more than two years ago 10 firemen were added to the payroll, at a cost to the taxpayers of \$60,000 annually. Just about a year ago the Commission granted annual salary increases of \$165,000. Now comes the 42 hour week with an additional annual cost of approximately \$130,000. This figure is based upon the need for 22 additional firemen to implement the shorter work week.
3. The school construction program will add another \$300,000 to the annual tax bill.
4. Taxes are already too high.
5. The new Town Council and City Manager should be given a chance to reorganize our municipal departments in a manner that may conceivably develop a 42 hour work-week for the firemen without any additional tax burden.

For the above reasons we recommend a "NO" vote on the referendum.

### Belleville's Moment Of Truth — At-Large Candidates —

Belleville's moment of truth — the day of the new Town Council Election is swiftly arriving. Tuesday night, May 8th, at 8:00 o'clock, it should be all over — but all expert testimony indicates it will be just the beginning, for no local expert in municipal affairs believes any one candidate in any of the three Council races will be able to command 50 per cent of the vote plus one, a total needed to avoid a run-off election.

At issue in Tuesday's Election are — three At-Large seats, carrying four-year terms, one seat in each ward, both for the short, two year term. In total there are five Councilmen to be elected although each voter will only be able to vote for four — three At-Large and one from the ward.

Four present Commissioners are seeking election to the new Council.

(Continued On Page 3)

### Ward One Councilman

The race for Ward One Councilman is expected to require a runoff election to be held June 12th. The final election will see Tuesday's two top candidates compete against each other.

The best qualified candidate in this contest on the basis of education and municipal experience is Dominic Lally, Chairman of the Mathematics Department of the Middlesex County Technical and Vocational High School.

LALLY, a former School Board President, as a member of the School Board proved his personal integrity. He refused to listen to politicians who wanted to exchange school system jobs for votes for Lally. Lally contended he would rather be respected than elected. He lost his reelection bid last February by less than 50 votes, a number he could have picked up had he been willing to make the political deals offered. No one has come forward to deny these facts — and for one very good reason — they are true.

As a member of the school board, Lally, B-16 on the Ward One ballot, was able to save taxpayers \$10,000 on an \$8,000 project! How come? It was very simple. The School Board was all for awarding a contract to renovate the field house at Clearman Field at a cost of \$18,000. Lally, drawing upon his vast knowledge in the construction field protested the action, and was able to persuade former Board President Mrs. Violet Rochau to give him a chance to "put up or shut up." Lally accepted the challenge — and personally supervised the renovation of the field house at a cost to taxpayers of \$8,000 — a clear saving of \$10,000 to Belleville taxpayers.

This is the kind of public official we believe the taxpayers of Belleville want — and deserve.

The Ward One candidate second to Lally in our opinion is local businessman Vincent Strumolo.

(Continued On Page 3)

### Ward Two Councilman

The choice in Ward Two should be very easy for voters. Tuesday's Ward Two contest may be the only Council election that may not require a runoff.

BOB LATERZA, B-16 on the Ward Two ballot, a third generation Belleville citizen, is the most attractive of the eight candidates. He is young (age 43), a taxpayer,

(Continued On Page 3)

## Hot Political Fight Looms In Tuesday Municipal Election

### Calabro Charges "Ins" Avoid Facing Issues Only Five Council Seats Open To 24 Candidates

In a statement to the press, Salvatore Calabro, candidate for Councilman at Large in Belleville, charged that the politicians in the present councilman race are in hiding. He referred particularly to Commissioners Harry Sullivan, Robert Grubin and Isadore Padula.

Padula was included because it was considered that he is the man behind the throne that is backing Sullivan and Grubin as well as Nicholas Raimo and Kenneth Smith. In particular, of all the major candidates that are in the race, hardly a word has been spoken by Sullivan and Grubin with respect to the issues nor is

to the polls Tuesday, May 8, to elect five councilmen, and decide whether firemen should get a 42-hour work week. A total of 24 candidates, four of whom are incumbent commissioners, are seeking election. Political figures in town are predicting a runoff election, feeling that none of the candidates have shown sufficient strength to attain the 50 per cent plus one majority needed for election. If none of the candidates get the necessary amount of votes, the run-off will be conducted Tuesday, June 12.

The projected figures for the election estimate that a councilman at-large candidate must receive at least 5,001 votes to make the voting official. This is based upon the 19,000 registered voters in town. Ward candidates figure to need 2,501 votes to assure their election.

Eleven men, including the four commissioners, are seeking election as at-large candidates. They

go to the polls Tuesday, May 8, to elect five councilmen, and decide whether firemen should get a 42-hour work week. A total of 24 candidates, four of whom are incumbent commissioners, are seeking election. Political figures in town are predicting a runoff election, feeling that none of the candidates have shown sufficient strength to attain the 50 per cent plus one majority needed for election. If none of the candidates get the necessary amount of votes, the run-off will be conducted Tuesday, June 12.

The projected figures for the election estimate that a councilman at-large candidate must receive at least 5,001 votes to make the voting official. This is based upon the 19,000 registered voters in town. Ward candidates figure to need 2,501 votes to assure their election.

Such comparison will undoubtedly provide the basis for your judgment as to whom you should want to see elected as councilman for the first Ward, Rega

(Continued On Page 10)

### A Big Smile From New Blossom Queen



**HAPPY GIRL:** She's Miss Patricia Robertella of North Arlington who was crowned Queen of the Festival at Belleville's annual cherry blossom festival Saturday evening. Miss Robertella holds a huge trophy and a bouquet of Spring flowers — but the big prize is yet to come: a free trip to Bermuda. Story on the festival appears on page 18.

# First Ward Council Candidates



**B-12 CHRISTIE F. ALBANESE**  
Businessman



**B-13 VINCENT T. STRUMOLO**  
Businessman



**B-14 NICHOLAS RAIMO**  
Truck Driver



**B-15 JOSEPH E. SOOY**  
Mechanic



**B-16 DOMINIC A. LALLY**  
Educator

## FIRST WARD POLLING PLACES

District One—St. Peter's School Auditorium, 138-148 William Street.

District Two—St. Peter's School Auditorium, 138-148 William Street.

District Three—Wesley Methodist Church, 225 Washington Avenue.

District Four—School No. Eight, 183 Union Avenue.

District Five—School No. Eight, 183 Union Avenue.

District Six—School No. Eight, 183 Union Avenue.

District Seven—Recreation House, 407 Joralemon Street.

District Eight—School No. Ten, 527 Belleville Avenue.

District Nine—Galaxy Restaurant, 338 Franklin Avenue.

District Ten—Barbone Mosco Post Seven, 2-6 Acme Street.

District Eleven—Fire House, 134 Franklin Street.

District Twelve—American Legion Hall, 118 Belmont Avenue.

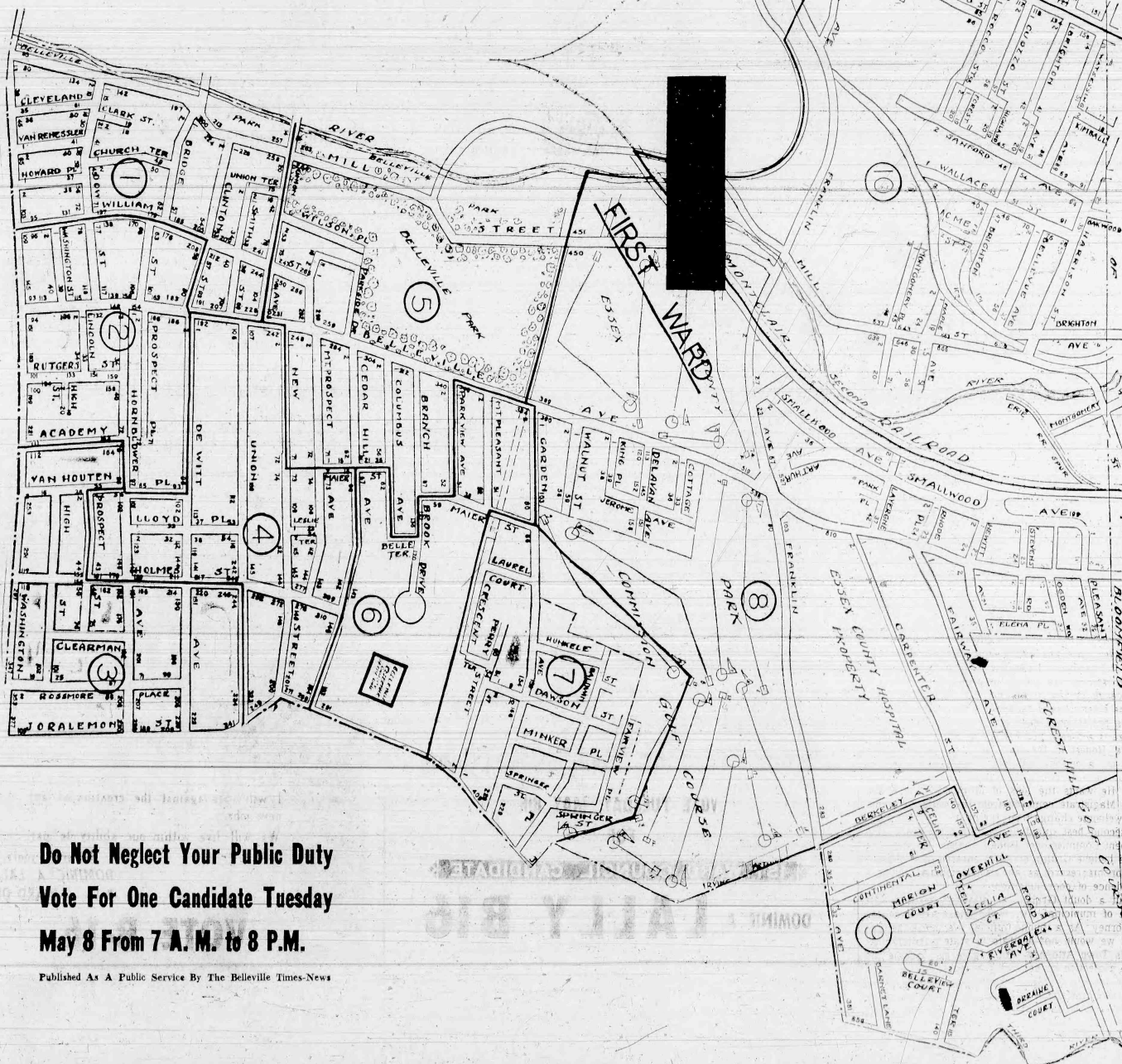

**Do Not Neglect Your Public Duty**  
**Vote For One Candidate Tuesday**  
**May 8 From 7 A. M. to 8 P.M.**

Published As A Public Service By The Belleville Times-News



## — At-Large - Candidates —

(Continued From Page 1)

Commissioners Nuncio Pico, Harry Sullivan and George Kiernan are running for At-Large Councilmen. There are three to be elected.

Commissioner Robert Gruhin is contesting for the Second Ward Council seat.

Mayor Isadore Padula rejected the pleas of friends and supporters to seek a seat on the new Council and therefore his name will not appear on the municipal ballot for the first time in 12 years.

Of all the present five Commissioners only Commissioner George Kiernan supported the government change vote a year ago this month. Kiernan voted and campaigned for the new Council-Manager form of government.

In view of the fact that a run-off election seems to be inevitable, involving the six top At-Large voters in Tuesday's election we defer our recommendations for At-Large candidates to await the selection of candidates who will contest in the run-off election which will take place Tuesday, June 12.

However, we should like to comment upon the individual candidates in the field.

Regarding the incumbent Commissioners seeking At-Large seats, Public Safety Director Harry Sullivan is dean of the Commission, now completing 12 years as a member of the municipal body. Sullivan has made one statement in this campaign. He is running on his 12 year record. In short Sullivan says, "my record as a public official is a matter of public knowledge, if you approve it, please vote for me."

SULLIVAN, As on the ballot, displayed unusual political courage last winter when, unannounced, and to the surprise and shock of the community's "political population" he attended a public meeting on the new high school and urged a "yes" vote for the new school. History will prove the greatest single step forward in Belleville's proud history during this quarter-century occurred when our people voted to construct a new high school last year.

KIERNAN rose to the occasion last year when he publicly advocated the abandonment of Commission government in favor of the new Council-Manager form, the only Commissioner to do so. His four year administration of the Recreation, Parks and Public Buildings department has been free of scandal. Kiernan, As on the ballot, has provided our people with a very complete recreational program involving activities for all age groups in our community.

PICO, As on the ballot, has worked hard trying to keep his Department of Public Health out of politics. His departmental budget has shown only a four per cent increase over the past four years — a major achievement.

A word about the "outs":

As on the ballot is likeable Michael A. Maglio, a local barber.

MAGLIO, a pleasant enough fellow has not waged much of a campaign, holding to the belief that if the voters of Belleville want to oust the incumbent Commissioners he stands ready to take over one of the vacancies thus created. He has no axe to grind with anyone.

As on the ballot is Thomas P. Greco, a native of Belleville and for 14 long years served as our municipal building inspector. Greco resigned his municipal post last November to take an executive job in private industry.

GRECO is as honest as the day is long. As building inspector he placed himself beyond the reach of politicians and pay-offs. No one dared offer Greco a gratuity to overlook deficiencies in construction. Any building built during Greco's tenure as building inspector stands as a monument to this young man's integrity. Belleville voters could not vote for a more honest man than Thomas Greco.

(Continued On Page 11)

## WARD ONE COUNCILMAN

(Continued From Page 1)

STRUMOLO, B-13 on the ballot ran for the Town Commission four years ago and received a respectable vote, approximately 3800 votes. Vinnie Strumolo is standard bearer of the Vincent Strumolo Association, an organization deeply involved in the sponsorship of youth recreation activities as a means of curbing juvenile delinquency. Strumolo impresses us as extremely sincere. Like Lally, a taxpayer, Strumolo has built up his neighborhood delicatessen-grocery business by wise management and honest trading.

The other three Ward One candidates are basically on a par. Chris Albanese, B-12, Nicholas Raimo, B-14, and Joseph Sooy, B-15, are all sincere citizens, interested in serving the people on the new Council. Unfortunately they all fall short of the qualifications held by Lally and Strumolo.

(Continued On Page 11)

## WARD TWO COUNCILMAN

(Continued From Page 1)

born in Belleville and educated in our local school system. Long ago Bob chose Pharmacy as his life's profession and has conducted a drugstore at two different Union Avenue locations ever since graduating from Rutgers University School of Pharmacy. Laterza was born in Belleville's "Big Tree" section. He knows the problems of the poor people because he has lived them. He knows the problems of the elder citizens because he serves them every day in his professional calling.

Laterza is a breath of fresh air in Belleville municipal affairs. Honest to the core, he is not a politician, and he is not a professional joiner. Laterza has called for the appointment of a professional, non-political city manager. He wants the jobs of Municipal Clerk and Municipal Magistrate removed from the political arena. This is a welcome change from the past.

The second best qualified candidate in Ward Two is incumbent Commissioner Robert Gruhin, B-13 on the ballot. We believe Gruhin erred in entering the Council contest, for his record as an elected official includes much evidence of poor judgment.

Without a doubt Gruhin, an attorney, with a vast knowledge of municipal law, would make an excellent Town Attorney. As a public official we think he has failed but we would not hesitate to state publicly that Gruhin, as Town Attorney, would give our people the best legal protection money could buy.

Of the remaining candidates in Ward Two, John Bass has been the most active in civic affairs. Since

(Continued On Page 11)

# A QUESTION OF OLD AGE AND TAXES!

## A MESSAGE FROM DOMINIC A. LALLY

### DEAR 1st WARD VOTER:

### TRIED - TRUSTED - TRUE

### 1ST WARD COUNCIL CANDIDATE



DOMINIC A.

# LALLY

ROW  
B-16

#### EDUCATOR:

- ★ Chairman, Mathematics Department, Middlesex County Technical High School.
- ★ Holds degrees from Newark State and Montclair State Teachers Colleges.
- ★ B.S. and M.A. degrees in Administration and Supervision for secondary and vocational schools.
- ★ Attended New York University School of Engineering.
- ★ Attended Rutgers University Graduate School of Education.

#### CIVIC LEADER:

- ★ Former Chairman, Belleville's United Fund Campaign.
- ★ Chairman, Belleville Civic Pride Donald Hulme Fund.
- ★ 1959-1962 — Member and President (one year) Belleville Board of Education.

#### MEMBERSHIPS:

- ★ International Honorary Society for Vocational and Industrial Arts.
- ★ New Jersey Education Association.
- ★ Bricklayers International Union, A.F.L. Local 3.
- ★ St. Anthony's Holy Name Society.
- ★ Knights of Columbus, Council 835, Belleville.

### FOR A COUNCILMAN OF VISION - COURAGE - and - COMPETENCE

VOTE TUESDAY, MAY 8th

FOR

### 1ST WARD COUNCIL CANDIDATE

DOMINIC A. **LALLY B16**

Paid for by Lally Committee For Integrity In Government  
George Mitchell, Chairman

I am just old-fashioned enough to want to talk about taxes and economy and the pressing need in our community for a reasonable tax rate. As the new Town Council campaign nears its climax, I feel it is high time to place on the record a candidate's thoughts on the matter of taxes.

It is unfortunate but true that the fast rise in the National debt and the tax it has imposed upon most of us has served to obscure the growing tax weight on our homes. The average Belleville tax bill of \$400 is dwarfed by the size of the Federal Income taxes that are paid.

But let me point out how delusory this picture is.

Folks who reach retirement age are usually through paying their Federal Income taxes. When their income earning days are over, the Government Income tax payments are over also.

Unfortunately such is not the case with property taxes. They go on inexorably, whether or not a man is earning his former income.

Thus at a time when a man, in retirement, needs relief from tax payments, he finds it still necessary to pay heavy property tax.

And what kind of retirement income is necessary for a man to pay property taxes of upward of \$400 a year? **ASK THE RETIRED MAN TODAY AND FIND OUT. HEAVY MUNICIPAL TAXES MAKE IT IMPOSSIBLE FOR THE RETIRED TO RETAIN THEIR HOMES. THAT HAS BEEN THE SAD EXPERIENCE OF ALL TOO MANY.**

And that is one major reason why we should think of tomorrow by economizing today. In Belleville, Town Hall expenses have gone from one million dollars in 1954 to one million six hundred thousand in 1961, an increase of \$600,000 in seven years!

We want progress — We want the best of services for Belleville. But we must reduce costs wherever possible. Scientific management is used widely by all industrialists to reduce their operating costs. In Belleville we should leave no stone unturned to explore every avenue where a penny can be saved in our government. I am confident that if we concentrate on saving pennies, many dollars will also be saved.

Some day soon Belleville is going to be fully built up, and revenue from new ratables will be denied us. When that day comes we will be in serious trouble unless we do something now about our climbing tax rate. Sound, bluff, bluster, threats, and fury, on the subject of our tax rate will avail us nothing. We need more action and more results. As one of your five Councilmen, one of the first problems I will give my attention to is the big question of keeping taxes down.

On the subject of keeping down our tax rate, I make this pledge —

I will vote against the creation of any new jobs.

We will live within our ability to pay.

Sincerely yours,  
DOMINIC A. LALLY  
B-16 — WARD ONE

**VOTE B-16  
TUESDAY, MAY 8**

# At Large Council Candidates



A-1 MICHAEL A. MAGLIO  
Barber



A-2 THOMAS F. GRECO  
Businessman



A-3 GEORGE F. KIERNAN  
Mortician



A-4 G. GEORGE ADDONIZIO  
Attorney



A-5 NUNCIO K. PICO  
Engineer

VOTE FOR THREE

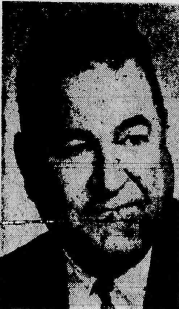

A-6 HARRY J. SULLIVAN  
Businessman



A-7 KENNETH D. SMITH  
Businessman



A-8 SALVATORE CALABRO  
Engineer



A-9 THOMAS F. MCCOOL  
Chemist



A-10 JAMES R. GOLDEN  
Bus Driver



A-11 MOSES A. WEINSTEIN  
Druggist





**A 5****ELECT****A 5****ENGINEER****EDUCATOR****CIVIC LEADER****INDEPENDENT****EXPERIENCED****QUALIFIED****NUNCIO R. PICO***COUNCILMAN - AT - LARGE***Graduate Belleville School System****Graduate Newark College of Engineering in  
Electrical Engineering****Post Graduate Student in the School of  
Education at Rutgers University and  
N. Y. University****Supervising Engineer in Electronic Telephone  
Communication****Former Scoutmaster****Member First Lay Advisory Committee,  
Belleville Board of Education****Past-President P.T.A. School 7****Chairman Belleville Traffic and Safety  
Committee****Director of Public Affairs****Lifelong Resident of Belleville****VOTE TUESDAY, MAY 8****POLLS OPEN FROM 7 A.M. TO 8 P.M.****A 5****A 5**

# Second Ward Council Candidates



**B-12 MICHAEL J. CAFONE**  
Retired Fireman

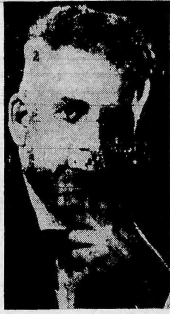

**B-13 ROBERT C. GRUHN**  
Attorney



**B-14 DOMINICK S. TOUCH**  
Machinist



**B-15 MRS. ELSIE ALBERTINE**  
Businesswoman



**B-16 ROBERT M. LATERZA**  
Druggist

**Do Not Neglect Your Public Duty**  
**Vote For One Candidate Tuesday**  
**May 8 From 7 A. M. to 8 P. M.**

Published As A Public Service By The Belleville Times-News

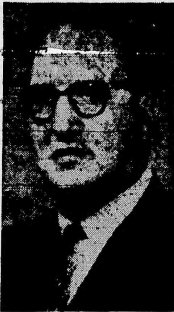

**B-17 JOHN BASS**  
Salesman



**B-18 A. F. COLANNINO**  
Businessman



**B-19 NUNZIO CARACCIOLA**  
Businessman

## SECOND WARD POLLING PLACES

- District One—School No. One, 190 Cortlandt Street.
- District Two—School No. Nine, 305 Ralph Street.
- District Three—Christ Church Parish House, 399 Washington Avenue.
- District Four—Grace Baptist Church, 41 Bremond Street.
- District Five—American Legion Hall, 621 Washington Avenue.
- District Six—School No. Five, 135 Adelaide Street.
- District Seven—School No. Five, 135 Adelaide Street.
- District Eight—Fewsmith Presbyterian Church, 314 Little Street.
- District Nine—School No. Three, 346 Joralemon Street.
- District Ten—School No. Seven, 526 Joralemon Street.
- District Eleven—School No. Seven, 526 Joralemon Street.

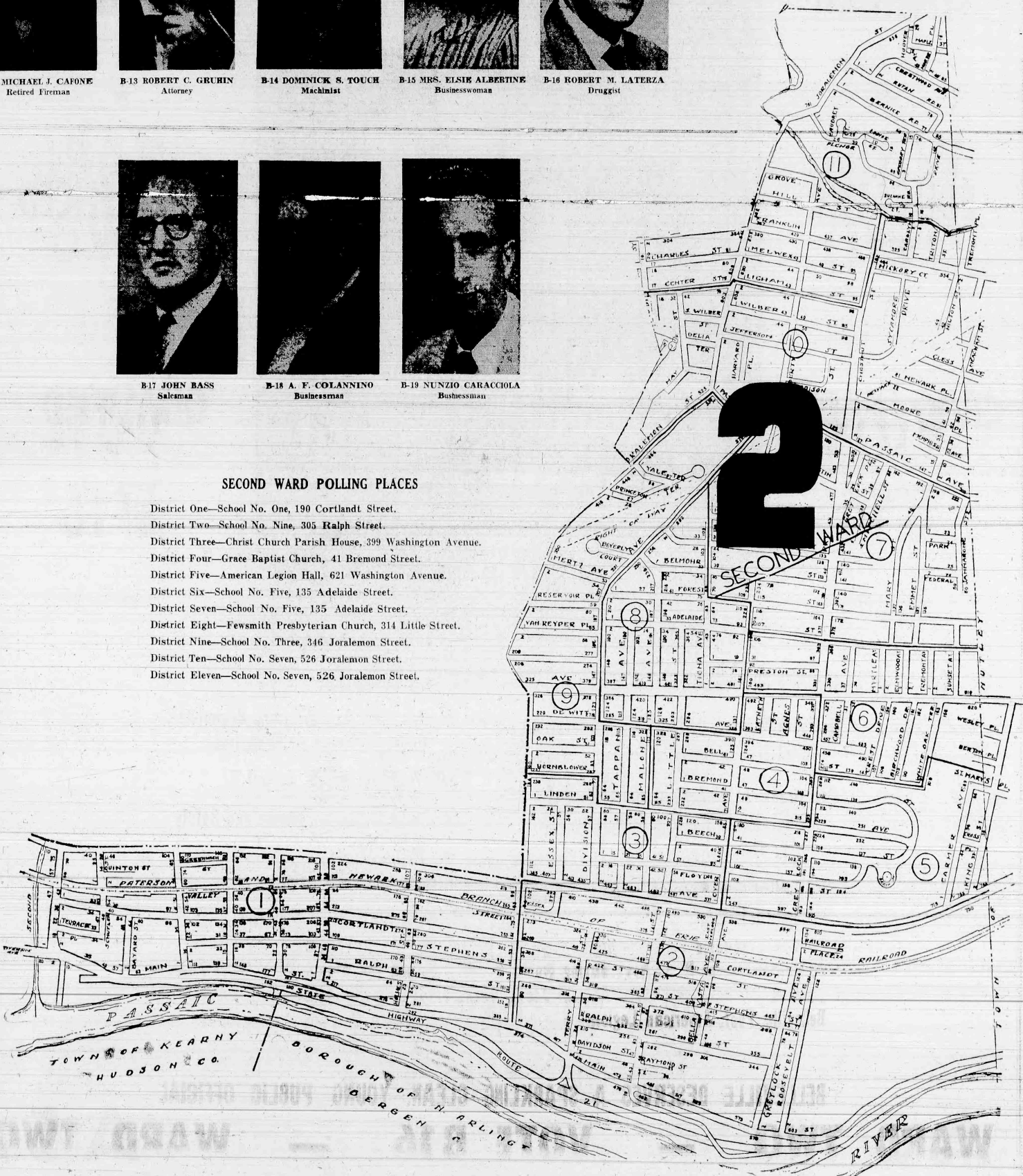



# ELECT A GOOD MAN FOR A GOOD TOWN

TUESDAY, MAY 8<sup>th</sup> 1962 - POLLS OPEN 7:00 A.M. TO 8:00 P.M.

...—...

**WARD  
TWO**

...—...

**VOTE  
B 16**

...—...



...—...

**WARD  
TWO**

...—...

**VOTE  
B 16**

...—...

ROBERT M.

## LATERZA

Bob is a member of a pioneer Belleville family. His business background and association with numerous civic and fraternal groups give Bob the necessary qualifications to understand and help solve Belleville's major problems.

Bob graduated Belleville High School and Rutgers College of Pharmacy. Laterza served 46 months in the U. S. Navy during World War II, awarded the Bronze Star. He is former president of Rutgers College Alumni Assn., treasurer of Belleville Unico and a member of Belleville Post, American Legion.

BELLEVILLE DESERVES A SPARKLING CLEAN. YOUNG PUBLIC OFFICIAL

**WARD TWO — VOTE B16 — WARD TWO**

# BEST BUYS



## FREE 100

EXTRA S&H GREEN STAMPS  
WITH \$3 MEAT PURCHASE AND COUPON

**Free! 100 S&H Green Stamps**  
In addition to your regular stamps  
with **\$3.00 Meat Purchase**

Name \_\_\_\_\_  
Address \_\_\_\_\_  
**Expires Sat. May 5th**  
Limit One Coupon Per Shopping Family.

**FREE 840  
S&H GREEN STAMPS**

With redemption of coupon above  
and coupons below.  
Plus 7th week coupon  
from S&H Booklet.

**FREE! 100 S&H GREEN STAMPS**  
In addition to your regular stamps  
with **\$10 Purchase or More**

Name \_\_\_\_\_  
Address \_\_\_\_\_  
**Expires Sat. May 5.**  
Limit 1 Coupon  
Per Shopping Family.

**FREE! 100 S&H GREEN STAMPS**  
with purchase of box of 2 pairs  
**VIRGINIA LEE WOMAN'S  
NYLON HOSIERY**

Name \_\_\_\_\_  
Address \_\_\_\_\_  
**Expires Sat. May 5.**  
Limit 1 Coupon  
Per Shopping Family.

**FREE! 100 S&H GREEN STAMPS**  
SAVE 50¢ towards the purchase of  
**OLD RED MILL DINNERSWARE**

Name \_\_\_\_\_  
Address \_\_\_\_\_  
**Regular Price \$1.49**  
Less .50  
With This Coupon .99  
With \$10 Purchase  
Coupon Expires Sat. May 5.

**FREE! 100 S&H GREEN STAMPS**  
SAVE 50¢ towards the purchase of  
**OLD RED MILL DINNERSWARE**

Name \_\_\_\_\_  
Address \_\_\_\_\_  
**Regular Price \$1.49**  
Less .50  
With This Coupon .99  
With \$10 Purchase  
Coupon Expires Sat. May 5.

**FREE! 30 S&H GREEN STAMPS**  
In addition to your regular stamps  
with purchase of any volume  
**Funk & Wagnall Encyclopedia**

Name \_\_\_\_\_  
Address \_\_\_\_\_  
Limit 1 Coupon  
Per Shopping Family.

**FREE! 30 S&H GREEN STAMPS**  
In addition to your regular stamps  
with purchase of a \$10. bag FLORIDA  
**ORANGES**

Name \_\_\_\_\_  
Address \_\_\_\_\_  
**Expires Sat. May 5.**  
Limit 1 Coupon  
Per Shopping Family.

**FREE! 100 S&H GREEN STAMPS**  
In addition to your regular stamps  
with purchase of  
**G. W. DAVIS POWER MOWER**

Name \_\_\_\_\_  
Address \_\_\_\_\_  
**Expires Sat. May 5.**  
Limit 1 Coupon  
Per Shopping Family.

**FREE! 50 S&H GREEN STAMPS**  
with purchase of  
**RADNOR or SHOW LAWN  
GRASS SEED**

Name \_\_\_\_\_  
Address \_\_\_\_\_  
**Expires Sat. May 5.**  
Limit 1 Coupon  
Per Shopping Family.

**VALUABLE ACME COUPON**  
**DURALITE OUTDOOR CHAIR**  
only 2.79  
with \$10 purchase and this coupon

Name \_\_\_\_\_  
Address \_\_\_\_\_  
**Expires Sat. May 5.**  
Limit 1 Coupon  
Per Shopping Family.

**LANCASTER BRAND CHUCK ROAST** (Bone In) lb. **39¢**

**LANCASTER BRAND CHUCK STEAK** lb. **45¢**

**Carve-Right Oven-Ready RIB ROAST** lb. **69¢**

**BONELESS CROSS-CUT** lb. **79¢**

**ARM ROAST** (Bone In) lb. **59¢**

**CHUCK** RIB SHORT LOIN HIP RUMP ROUND

**SHOULDER** CROSS CUT SHORT RIBS FLANK SIRLOIN TIP HIND SHIN

**FORE SHIN** BRISKET

**LEAN PLATE SOUP BEEF** lb. **19¢**

**MEATY SHORT RIBS** lb. **49¢**

**FLANK STEAK** For London Brail lb. **89¢**

**BONELESS TOP SIRLOIN ROAST** lb. **89¢**

**TOP or BOTTOM ROUND** Boneless lb. **89¢**

**TOP ROUND STEAK** lb. **99¢**

YOUR BEST BUY  
IS FAMOUS  
LANCASTER  
BRAND BEEF



GET ACME'S  
LOW, LOW  
PRICES AND  
S&H GREEN  
STAMPS TOO!

RIB STEAK LANCASTER BRAND lb. 69¢	LEAN GROUND CHUCK lb. 69¢
SHOULDER STEAK LANCASTER BRAND lb. 59¢	LEAN GROUND ROUND lb. 89¢
LEAN GROUND BEEF lb. 45¢	STEWING BEEF lb. 79¢
BACON LANCASTER BRAND SLICED 1/2-lb. pkg. 37¢	GENUINE CALVES LIVER lb. \$1.49

**SMOKED CALAS** Short Shank lb. **25¢**

**"YOU NEVER HAD IT SO FRESH"**

**STRAWBERRIES** Large Luxious Sweet California pint box **35¢**

**FANCY RIPE TOMATOES** Large carton **19¢**

**MULLER WASHED SPINACH** 10-oz. bag **19¢** 20-oz. bag **35¢**

**PANCY SCALLIONS** bunch **5¢** **RED RADISHES** 1/2-lb. bag **5¢**

**MAKE ACME YOUR HEADQUARTERS FOR GARDEN NEEDS**  
Get 100 Bonus S&H Green Stamps with Coupon and Purchase of  
**Deluxe 22" Power Mower \$49.95**  
3 H.P. Briggs & Stratton, Impulse Starter, Bush-Button Height Adjustment, Finger-Stop Control.

PEAT MOSS 4 cu. ft. bale <b>3.95</b>	FERTILIZER 50 lb. bag <b>1.59</b>
VIGORO PINK 2.95	GORDON 3.95
VIGORO 3.95	MICHIGAN PEAT 100 lb. <b>1.69</b>

Redeem Bonus Coupon for 50 S&H Green Stamps with Purchase of RADNOR ESTATE or SHOW LAWN GRASS SEED.

RADNOR ESTATE GRASS SEED 4 lb. bag <b>1.89</b>	SHOW LAWN GRASS SEED 2 lb. bag <b>1.69</b>
--	--

**BAKERY**

**VIRGINIA LEE SPECIAL! DONUTS** SUGAR, CINNAMON or PLAIN 2 pkgs. of 12 **49¢**

**VIRGINIA LEE PIES** APPLE or PEACH 2 for **\$1.00**

**BAR CAKE** GOLDEN COCONUT special each **39¢**

**WHITE BREAD** VICTOR—SLICED 2 loaves **25¢**

**DAIRY FOODS**

**EGGS** IDEAL LARGES WHITE doz. **45¢** GOLD BEAL LARGES WHITE doz. **47¢**

IDEAL—WHITE or COLORED AMERICAN

**SLICED CHEESE** 4 pkgs. **\$1.00**

IDEAL—SLICED SHARP CHEESE 3 8-oz. pkgs. **89¢** SWISS KNIGHT—SLICED CHEESE 6-oz. pkgs. **39¢**

<b>LUX FLAKES</b> 12 1/2-oz. pkg. <b>35¢</b>	<b>RINSO BLUE</b> 16-oz. 22-oz. pkg. <b>27¢</b> 10-oz. 14-oz. pkg. <b>67¢</b>
<b>SURF</b> 7 1/2-oz. label <b>25¢</b> 1 1/2-oz. label <b>69¢</b>	<b>WISK</b> 16-oz. 99¢ 1 1/2 gal. <b>\$1.39</b> gallon <b>\$2.64</b>

**FROZEN FOODS**

**SHERBET** IDEAL pint box **19¢**

**STRAWBERRIES** IDEAL 16-oz. pkg. **29¢**

**ORANGE JUICE** IDEAL 8 6-oz. cans **\$1.00**

**FARMHOUSE—CHOCOLATE or COCONUT CREAM PIES** 2 for **89¢**

**Bolex THERMO-CUP**

For better hotel Keep it HOT! Keep it COLD.  
A different color each week.  
This week's color—**GREEN!**

Reg. **\$1.00** Value **29¢** With \$5 Purchase and Coupon Below

**VALUABLE ACME COUPON**

**Bolex THERMO-CUP**  
Reg. \$1.00 For Only **29¢** And Purchase of \$5 or more

NAME \_\_\_\_\_  
ADDRESS \_\_\_\_\_

OFFER EXPIRES SATURDAY, MAY 5th  
LIMIT—One Coupon Per Family—ADULTS ONLY

<b>GREEN GIANT BEANS</b> Kitchen Sliced Green 3 16-oz. cans <b>45¢</b>	<b>MAXWELL HOUSE INSTANT COFFEE</b> 20-oz. Off 10-oz. jar <b>\$1.19</b>
<b>COFFEE</b> Hi-Ho All Purpose Grind lb.-can <b>49¢</b> Hi-Ho Instant 6-oz. jar <b>49¢</b>	<b>CHOCK FULL O' NUTS COFFEE</b> lb.-can <b>69¢</b>
<b>CARNATION MILK</b> Evaporated 7 tall cans <b>\$1.00</b>	<b>POST CEREALS</b> Your Choice 4 pkgs. <b>\$1.00</b> Krinkles, 10-oz.; Alpha Bits, 8 1/4-oz.; Sugar Crisp, 9-oz.; Oat Flakes, 10-oz.
<b>YELLOW CORN</b> Farmdale—Cream Style 16-oz. can <b>10¢</b>	<b>IDEAL BEANS</b> with Pork or Vegetarian Style 16-oz. can <b>10¢</b>
<b>HAWAIIAN PUNCH</b> pack of 6 cans <b>59¢</b>	<b>TETLEY'S TEA BAGS</b> pkg. of 48 <b>55¢</b>
<b>STAR-KIST TUNA</b> Solid White 2 7-oz. cans <b>69¢</b>	<b>SUNSWET PRUNE JUICE</b> 32-oz. bottle <b>39¢</b>
<b>DOLE DRINK</b> or Del Monte Pineapple-Grapefruit 4 46-oz. cans <b>\$1.00</b>	<b>COLLEGE INN TOMATO JUICE COCKTAIL</b> 2c Off Label 2 bottles <b>49¢</b>
<b>COCOA MARSH</b> Chocolate Syrup 22-oz. jar <b>49¢</b>	<b>POPE TOMATOES</b> Imported Italian Peeled 4 35-oz. cans <b>\$1.00</b>
<b>GOLD SEAL FLOUR</b> 5 lb. bag <b>29¢</b>	<b>IDEAL SHORTENING</b> 3 lb. can <b>59¢</b>
<b>SWANEE TOILET TISSUE</b> pack of 4 rolls <b>39¢</b>	<b>REX DOG FOOD</b> 6 16-oz. cans <b>49¢</b>
<b>IDEAL MARGARINE</b> Corn Oil 1 lb. carton <b>29¢</b>	

All advertised prices effective thru Saturday, May 5th, 1962. We reserve to right limit quantities.

**FLUFFY ALL** 19-oz. pkg. **33¢** 3-lb. pkg. **75¢**

**LUX LIQUID** 12-oz. size **35¢** 22-oz. size **63¢** 32-oz. size **87¢**

**ALL** 24-oz. 39¢ 49-oz. 75¢ 10-lb. pkg. **\$2.25**

**Beautiful Large Size Folding Duralite Outdoor Chair** only **\$2.79** WITH \$10 PURCHASE AND COUPON ON RIGHT

THURSDAY, MAY 3, 1962



# A Business Man For A Business Administration



Left to right: John T. Rush, Warden of Essex County Penitentiary, installing incoming President, Frank Simini, Assoc. congratulating Vincent T. Strumolo. In center, standard bearer, Vincent T. Strumolo.



Left to right: Vincent T. Strumolo, Congressman Peter W. Rodino, Jr. and retiring Strumolo Assoc. President, Michael Del Russo.

## VOTE B-13 VINCENT T. STRUMOLO

### Strumolo Ten Point Program For Progress

- (1) Maximum economy in our new form of government through strong financial controls to effect a reduction in Taxes.
- (2) Selection of a professional town manager with NO POLITICAL TIES.
- (3) The right of a direct voice in our town through an "Open door policy".
- (4) The need for building a greater civic pride among our people.
- (5) A constructive program to attract ratables.
- (6) More positive action in obtaining state and federal aid.
- (7) Better parking, street lighting, and more reliable transportation facilities.
- (8) Improvement of town standards and codes.
- (9) The establishment of a council of Belleville organizations (P.T.A.'s, church, and civic groups) to aid in the suppression of juvenile delinquency.
- (10) Establish a lay committee between Board of Education and council to closely screen budget requests to further economies.

For the past eight years I have seen the tax rates in Belleville spiral upward with complete disregard for the working men and women in Belleville, long enough have the smooth talking politicians raised our taxes without any increase in services. My program for progress is certainly not a cure-all for the mess our town is in, but it is a constructive start. I urge all the citizens of the 1st ward to study my proposals, to compare them with others and select your choice for councilman based on his record, business experience, and concern for you, your children, and your home.



Pictured above is Vincent T. Strumolo's bowling team. Vincent Strumolo is known as a great sports enthusiast, supporting numerous recreational activities.



Essex County Supervisor Weldon Sheets, installing officer at recent annual dinner of Vincent T. Strumolo Assoc. Vincent T. Strumolo in center is standard bearer. Sheets exchanges handshake with former County Assessor Gerald Del Tufo, present member of the Newark Board of Education.

**B-13**

**THE MAN FOR PROGRESS**

**B-13**

Retired Men  
Join Red Cross  
Motor Service

George Newman of 24 Hewitt Avenue and Walter Babbitt of 330 Greylock Avenue have taken to the wheel of the Red Cross station wagon. The two members of the Retired Men's Club of Belleville, became interested in the Red Cross Motor Service after hearing about it from a fellow club member, John De Nike.

Until a few weeks ago, De Nike and Natalie Farone were the only men drivers. Farone drives volunteers to monthly ward parties at the East Orange Veterans Hospital.

De Nike, who drives on Mondays, recruited the two new drivers after telling them about taking Paul Breen, who had broken his leg, to a doctor.

Newman's driving schedule is

on Mondays and Thursdays. Babbitt drives on Fridays. "They never say no," reported the Red Cross.

**GIVES ASSISTANCE**

Charles Berger of 286 Union Avenue, also a member of the Retired Men's Club, has assisted the others on their schedules and is expected to become a regular driver shortly.

The Belleville Red Cross has expressed its gratefulness to the club members. "In fact, we don't know what we would have done without them these past few weeks when there were so many requests for transportation," a spokesman said.

Women members of the Motor Service are Mrs. Ludwig Pesa, who drives on Tuesdays; Mrs. Ernest S. Arvidson, Wednesdays; Mrs. Walter J. Mirbach, Thursdays; Mrs. Frank M. Durkee, who drives on chapter errands; and Mrs. Carl Hellerhaus and Mrs. Henry Allen, relief drivers.

**Map Page**  
(Continued From Page 1)

Turn to the map page in today's issue and note the feature picture.

One of the persons in the photo singled out with a circle.

Readers are invited to identify this person and the spot where the picture was taken. The first one to do so—by mail or in person at the office of The Times—will receive an award of \$5. Please note: Identification of the person and place must be made by coming to the office of The Times, 246 Washington Avenue, or by mail. Phone calls will not be accepted.

It is important in playing this fascinating game of identification to note these simple rules: 1) the winner must tell us who the person is whose photo is circled and where picture was taken; 2) Entries in the contest must be made in person or by mail, NOT by phone; 3) the prize

will be awarded to the one who submits the first correct identification; 4) all decisions by The Times are final; only one entry per family is permitted; 5) contest deadline is 5 p.m. Monday.

Failure to follow contest rules in all respects is cause for disqualification.

If no one identifies the circled photo and the place where picture was taken, the prize money will be added to the following week's award.

Each week The Times staff photographer will take a similar picture somewhere in Belleville. Each week the picture will appear on the map page and text your ingenuity—and your power of observation. It can be lots of fun. Get started now to our office with the right answers! Remember, being first works fast. Be the first to come means being the winner.

men, women and even children—to thank that it would be impossible to express our gratitude to all at this time," Bloom said. "We are especially grateful to the clergymen who seem to understand our problem best of all. And we would like to single out one individual, Allan Crisp, who went out of his way to help so Crisp's name came completely unsolicited, as did that of the many others." Crisp headed a group of citizen supporters.

people? This must obviously be so. For it is through past actions that the voter of today can judge what these politicians will do tomorrow. This is why they continue in their silence so that the voter, they hope, will forget their bungled past performance.

**URGES VOTE**

He, therefore, suggested to the people of Belleville that now that they are aware of this conspiracy they afraid of the press and the

large numbers on May 8th because only in this manner can they defeat the political machine.

He concluded by stating that the voter will regret the day if he neglects to choose as candidates those individuals who have clearly demonstrated their interest in their community by their past performance and who have always been honest in their convictions and never in fear of expressing their views.



**VOTE FOR THE MAN CLOSEST TO THE PEOPLE**

For Councilman-at-Large

**LAWYER - BUSINESS MAN - ADMINISTRATOR**

**GEORGE ADDONIZIO**

**VOTE A4 on MAY 8**

Attended Cornell University — Graduated with Bachelor of Arts Degree (B.A.)

Attended The Harvard Law School — Graduated with Bachelor of Law Degree (LL.B.)

Member of the Bar of the State of New Jersey

Legal Assistant to the late D. Frederick Burnett and former Governor Alfred E. Driscoll, when each was Commissioner of Alcoholic Beverage Control

Member United States Department of Justice, World War II Personnel Director and Public Relations Advisor to private industry

Appointed by President Eisenhower as Government Appeal Agent for Selective Service Draft Board No. 15—1953-1956

Partner in law firm, Addonizio, Sisselman, Nitti & Gordon, Esqs., 17 Academy Street, Newark, New Jersey

Admitted to practice before the Supreme Court of the United States of America

Member of The Cornell Club of Essex County

Member of The Harvard Club of New Jersey

Married, two children — Daughter Mrs. John J. Gibson, Jr. and son, Denis, a freshman at Villanova University

**Endorsed by:**

Teamsters Industrial and Allied Workers — Local Union No. 97

Federal Labor Union, AFL-CIO — Local 22026

Essex County Veterans Ticket Committee — Belleville Unit

New Jersey Tavern Owners Ass'n — Belleville, N. J.

**I CARE FOR BELLEVILLE**

THIS IS THE TOWN I CHOSE TO LIVE IN. BELLEVILLE, DESPITE THE CLAMOR AND THE MOUTHINGS OF A FEW CALAMITY HOWLERS, IS A FINE TOWN IN WHICH TO LIVE, WORK, WORSHIP OR CONDUCT A BUSINESS. THERE IS ROOM FOR IMPROVEMENT, HOWEVER, WHICH CAN BE EFFECTED IF OUR DISCERNING CITIZENRY SHALL, ON MAY 8th, SELECT MEN OF DEMONSTRATED ABILITY, STRENGTH OF CHARACTER, A SENSE OF ECONOMY AND FORESIGHT. I HUMBLY BELIEVE I HAVE BEEN ENDOWED WITH THESE QUALIFICATIONS. MAY I, THEREFORE, RESPECTFULLY SOLICIT YOUR SUPPORT AT THE POLLS ON MAY 8th?

SINCERELY,  
GEORGE ADDONIZIO — A4

Paid for by Friends of George Addonizio

**Cavalcade**  
(Continued From Page 1)

This year's cavalcade will "develop more pride in our town," say Chamber of Commerce officials. "This pride is based upon the knowledge of what our industries, great and small, are doing. The strength of our community based upon its long and interesting history is directly coupled to meeting the demands of the present and future."

**Lally**  
(Continued From Page 1)

Mr. Lally, who is running in the mind," he added "that Dominic A. Lally is the most outstanding candidate for Ward 1. Mr. Lally as usual has kept his campaign clean."

"One candidate who has nothing to offer as far as background and experience is concerned says fit to belittle Dominic A. Lally, although he admitted that Mr. Lally has an admirable record Rega charged.

"This is not a popularity contest and we businessmen want competent, honest, sincere, and a man of principle. I urge you to vote for Dominic A. Lally. B-16 on the ballot on May 8th," he concluded.

**Reminder**  
(Continued From Page 1)

So you see we will still be putting in work weeks that are close to the 56 hours we presently work."

More than 100 groups, including clergymen of Catholic, Jewish and Protestant faiths, have supported the firemen's 42-hour week. Others backing the firemen are teachers, labor leaders, attorneys, policemen, women's groups, doctors, veteran associations.

"No organization has voiced its disapproval of the referendum," Bloom said.

"We feel that part of our task in showing people that a 42-hour week is a reasonable request is to demonstrate to them that we can and will — campaign for something we feel is worthwhile," Del Grosso said. "That is why we have campaigned so vigorously to explain our working conditions to the people."

**IMPORTANCE OF VOTING**

We feel the most important factor at this aspect is to point out the importance of voting and the importance of voting for the referendum before voting for the candidates.

"There is a strong tendency to forget the referendum especially with so many candidates running for office."

Both Del Grosso and Bloom thanked all their supporters who helped them get the referendum story to the people.

"There are so many people—

**McGill**  
(Continued From Page 1)

The cost of a 42-hour week will be up to the new council. If this referendum passes it becomes law and the costs are there, period, he said.

"Shall the town of Belleville divide its uniformed fire-fighting force into a sufficient number of units so that no member thereof shall be forced to remain on actual duty except in cases of emergency for more than 42 hours per week in any eight week cycle?" asks.

This referendum may be aptly worded, but just what does it tell the average voter? I don't know about Mr. Crisp, but "McGill" does not sign any "blank checks!" he said.

Under the able leadership of Fire Chief Hunderfund, the Belleville Fire Department has an enviable record and is doing excellent work. The ambulance service is splendid. "I know firsthand. Because I had personal experience with it," he said.

Mr. McGill stated.

You state Mr. Crisp that I'm entitled to my opinion. But that I find myself on the opposite side of the fence from men and women of all walks of life. Could this be "sit" from the fact, that I have the courage to stand up and be counted?"

"I have spoken my piece," McGill said. "Mr. Crisp has presented his views, the professional public relations man has spread his propaganda. Now it's time for the voters to make their decision. I for one Mr. Crisp will abide by the decision of the Belleville public."

**Cub Pack**  
(Continued From Page 1)

of the year the council granted charters to 12 different churches, Parent-Teachers Associations and schools for Cub Packs, Scout Troops and Explorer Posts.

A charter was also granted to the 803th Air Force Reserve Recovery Group for an Air Squadron, Troop 304 of the James G. Shawyer School P.T.A. was the first Troop organized during the year.

**Calabro**  
(Continued From Page 1)

there any appreciable evidence of such items as signs or stickers of any kind. It is obvious that these gentlemen feel complacent in their new entrenched political position, particularly since their silent partner Padula owns a newspaper "The Belleville Telegram" and Sullivan is the new political boss. The politicians therefore, feel confident that with the backing of Padula's newspaper and Sullivan's political organization they cannot lose. If they remain silent and do not expose themselves by facing the issues, Mr. Calabro said.

**CONTROL VOTE**

These politicians, in this manner, hope to create an aura of complacency on the part of the voter so that there will be a small turn-out at the polls and in this

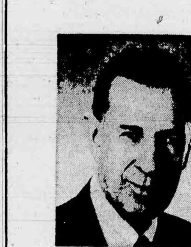

**KIERNAN'S KORNER**

This will be my last opportunity to talk with you through this medium. I have been able to tell you briefly of the type of service I've offered you during the past four years as Director of Parks and Public Property. You have been informed as to my Recreation philosophy, my dedication to children and my vigorous support of the form of government you have chosen for our town.

Those who aspire to public office frequently refer to 'their record.' I would like you to consider my record as you make your choice of leadership at this most important time. In four years I have missed only three meetings of the Board of Commissioners. I have served as a member of the Library Board and on the Planning Board. During the entire four years I have held myself readily available to all who wished to see me at any time.

I hope you will feel that four years of directing a vital Department, of working at planning for our town's future, and of communicating closely with our citizens, qualifies me as a fit public servant and that you will favor me by voting A 3 on May 8th.

Working for a better Belleville

George F. Kiernan

**No. A3 on The Ballot**

Kiernan "To Be Sure" Kiernan

Paid for by George F. Kiernan

**CONGRATULATIONS**

To The  
Belleville Chamber Of Commerce

On The Opening Of Their  
2nd CAVALCADE OF PROGRESS

Commissioner & Mrs. N. R. Pico

**FOR COUNCILMAN 2nd WARD**

**ELECT ROBERT C. GRUHIN VOTE B-13**



- A Lawyer since 1937
- 25 years of legal experience
- A member of Belleville's Governing Body since 1957
- The one candidate with the know how, best able to set up our new form of government.

Paid for by R. C. Gruhin



## — At - Large - Candidates —

(Continued From Page 3)

A4 on the ballot is G. George Addonizio, an attorney with offices in Newark.

ADDONIZIO has an impressive background of education and experience. A graduate of Cornell University and Harvard Law School, Addonizio served for a time as a member of the United States Department of Justice. He has a remarkable command of the English language and an extremely gracious manner.

A7 on the ballot is Kenneth D. Smith, an official of a major statewide testing bureau.

SMITH, from a humble beginning as a motorcycle policeman in our Belleville Police Department, rose to the rank of Deputy Chief when he retired from the force several years ago. The former Commissioner emphasizes the fact that he is running as an independent candidate and has pledged "to do everything in my power to give our town good, clean, honest government, to employ a qualified town manager, one that has proven his ability in another town and once again return Belleville to the town that pays as it goes."

Smith's past performance demonstrates he is as good as his word, hence his pledge is required reading for every voter.

A8 on the ballot is Salvatore R. Calabro, a top-flight engineer with International Telephone and Telegraph Corp.

CALABRO was the guiding light behind last year's successful effort to obtain the required signatures permitting the government change question to appear on the ballot last May. Calabro led the Tax Council's campaign for the government change vote. He is an authority on the subject of reliability in electronics, often being called upon to accept speaking engagements across the nation to address groups on this topic. Calabro authored a book on the subject which was printed this year by McGraw-Hill Publishing Corp. Calabro was drafted to run for the At-Large Council seat by members of his Citizen's Tax Council group.

A9 on the ballot is Thomas F. McCool, husband of school board member, Mrs. Norma McCool.

MCCOOL was one of the original supporters of the Council-Manager government, moderating last year's big rally held in the Elks Club auditorium. The argument that a husband-wife team should not serve simultaneously on public bodies is not valid and does not have merit. Would that other citizens followed the McCool example and became actively interested in the affairs of our community.

A10 on the ballot is no stranger to Belleville, James R. Golden, now running for his third try for a seat on our municipal body.

GOLDEN in 1955 was outspokenly in favor of abandoning Commission government for Council - Manager. That year the referendum lost. Last year, during the government change election, Golden chose "to remain silent except to state that he intended to run for municipal office this year regardless of the government form. Jim Golden has been dubbed Belleville's 6th Commissioner, his reputation in this regard arising from the fact that during the past four years he has seated himself at the Commission conference table with the five Commissioners, participating in pre - public meeting conferences of the Town Commission. Golden has been the Commission's most constant critic. Sometimes his criticism was appropriate, other times it was detrimental to Belleville, and injurious to the reputations of our public officials. On balance however, Golden's role as town critic has been more good than bad.

A-11 on the ballot is Moses Weinstein, graduate of the Rutgers School of Pharmacy.

WEINSTEIN has not been known as a civic leader. He has not been a joiner. A local pharmacist for 28 years, very little is known of his views on municipal government.

The eleven At-Large candidates present a fair cross section of Belleville today. We have some good men running. Except for the bracket of Calabro and McCool all other candidates are running independently.

A voter can vote only for three At-Large candidates.

## WARD ONE COUNCILMAN

(Continued From Page 3)

The Ward One contest has developed its quota of rumors. Lally is accused of endorsing the publication of assessments in order to benefit The Belleville Times-News. The Lally detractors claim such a publication would put \$25,000 in The Belleville Times-News treasury. The accusation is false and without foundation.

The record will show that we offered to print the assessment list of the Town of Nutley, covering approximately 9,000 listings, and printing 11,000 copies, 26 newspaper pages, for a cost of \$4,600. More important however is the fact that Lally never proposed the assessments be published in the local newspaper. Many towns have resorted to the publication of assessments in booklet form.

A vicious word - of - mouth religious campaign is being waged against Strumolo. We hope voters are not deceived by such a low unAmerican campaign tactic.

In America we still have freedom of religion, even though other freedoms may have been abridged since the Constitution was originally adopted. Every man and woman has a right to choose his or her religion. The smear introduced against Strumolo is a below-the-belt blow and demonstrates the lengths some unscrupulous politicians will go to defeat a candidate.

Raimo is accused of being sponsored and financed by Mayor Isadore Padula. We have no evidence that either charge is true. There is evidence that Padula has expressed a preference and will vote for Raimo, but so what? Padula is a registered voter and he has a right to cast a ballot. That he has chosen Raimo

as his candidate to support does not mean he "owns" Raimo. At this writing no rumors involving Sooy or Albanese have come to our attention.

## WARD TWO COUNCILMAN

(Continued From Page 3)

making Belleville his home several years ago — (Bass is president of the Rutan Homeowners group), he has made frequent appearances before the Town Commission, always on a mission of complaint. Bass B-17 on the ballot, last year joined the effort for the government-change. His drive and energy is also matched by his ambition to serve the public. Outside of his Rutan area, Bass is not too well known in the ward.

Andrew F. Colaninno, B-18 on the ballot, is an industrious local businessman. A man with an excellent reputation, this is his first attempt at public office. He has not been active in civic or municipal affairs.

Elsie Albertine, B-15 on the ballot, is the wife of former school board member Michael Albertine. The two of them conduct an insurance business. An ambitious woman, she has to a large degree confined her civic activities to her local PTA work.

Michael J. Cafone, B-12 and Nunzio Caracciola B-19, are both residents of the "Valley" section of Belleville. Both men enjoy excellent reputations for honesty and hard work.

Dominick E. Touch, B-14, has waged an energetic campaign. He appears to be a political corner. Active in the Citizens Tax Council, Touch failed to receive the group's endorsement. Touch was a hard worker for government-change last May. His community activities have been limited to work within the Tax Council group.

Like Ward One, Ward Two neither is immune to last-minute smears, lies, and vicious rumors. Like Raimo in Ward One, Mrs. Albertine is being accused of being sponsored and financed by Mayor Isadore Padula. While it is no secret that Mayor Padula favors Mrs. Albertine it is untrue that Mayor Padula sponsored Mrs. Albertine and is financing her campaign. Mrs. Albertine has a mind of her own and anyone who is acquainted with her knows this to be true. As for financing Mrs. Albertine's campaign, or that of anyone else except his own, anyone who knows Mayor Padula will appreciate there is no truth to this rumor.

Two candidates who shall remain nameless in this editorial because the time factor makes it impossible for them to have an opportunity of rebuttal in The Times-News before Election Day, are giving currency to a falsehood that Ralph Vara, former Democrat Chairman, sponsored Bob Laterza. This charge is a fake and the persons who originated this lie, know it to be false. But they don't care about the moral question raised by fabricating lies — uppermost in their evil minds is the question of how to run down Laterza's reputation and make him less popular with the voters. Hearing that Vara favors Laterza, this knowledge was enough evidence for their evil minds to work on and come up with some gimmick to downgrade Laterza. To Belleville, Laterza's personal integrity is as welcome as a beacon at sea to a ship in trouble.

We hope our voters will not be misled by lies, half-truths, and misrepresentations, circulated at the last minute by unscrupulous people whose only purpose is to destroy hardwon reputations and steal your vote.

VOTE  
A-7

ELECT

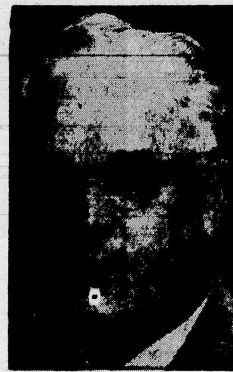
VOTE  
A-7

**KENNETH D. SMITH**  
COUNCILMAN - AT - LARGE

ADMINISTRATOR

PROVEN ABILITY

VETERAN

CIVIC LEADER

Born—Essex Fells, N. J.

Attended school in Paterson, N. J.

Resident of Belleville 40 years.

Married former Gladys Minion.

1 daughter, 3 grandchildren.

Employed — Jersey Testing Lab —

Public Relations.

Member of Belleville Police 26 years.

Deputy Chief 8 years.

Deputy Director, Dept. of Public

Safety, 1947 to 1950.

Director, Department of Public

Works, 1954-1958.

Director, Civil Defense, 1950-51.

Veteran of U. S. Marine Corps,

World War I.

Civic Leader.

Former President of Community

Chest.

Director of Community Chest Drive

two years.

Director of Retarded Children's

Drive four years.

Sister Kenny Drive, one year.

Korean Clothing Drive.

Member, Crippled Children's Com-

mittee.

Member, Christ Episcopal Church.

Member, Forest Hill Lodge, F&amp;AM.

Member, Belleville Elks.

Member, American Legion, 105.

Member, V. F. W., 275.

Past Potentate of Shrine.

Past President of Kiwanis.

Paid for by Rocco F. Milano

Go To Your Nearest Polling  
Station And VOTE

DEDICATED

ELECT

QUALIFIED

VOTE

A  
2

THOMAS P. GRECO

**THOMAS P. GRECO**  
COUNCILMAN - AT - LARGE

"I pledge to serve the people of Belleville in the same courageous, forthright and honest manner as I have for the past 14 years as Building Inspector and Zoning Officer."

The most solid foundation upon which to build our new government is the integrity of its officials.

Thomas P. Greco is best known for this quality.

Paid For By Michael J. Evers, Campaign Mgr.

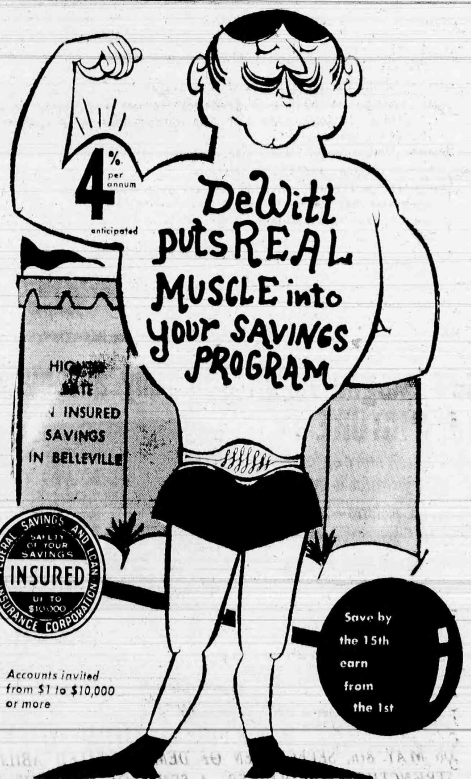

**DeWITT SAVINGS**  
AND LOAN ASSOCIATION  
462 WASHINGTON AVENUE, BELLEVILLE, N. J. • Plymouth 9-5264  
Daily, 9 to 4; also, Mon. Even. 5:30 to 8  
Headquarters for Insured Savings • Money Orders • Travelers' Cheques • Gift Checks  
Mortgage Loans • Home Improvement Loans • Gas & Electric Bill Payments • Foreign Remittances

The Belleville Times

ADVERTISING, NEWS AND BUSINESS

OFFICE

246 WASHINGTON AVENUE

BELLEVILLE, NEW JERSEY

Frank A. Orechio, Editor and Publisher

# Four Students Named To NCE Honor Societies

Four Belleville students at Newark College of Engineering were inducted into honor societies at the semi-annual NCE honor societies council dinner at Friar Tuck Inn, Cedar Grove, Tuesday evening, April 24.

Nunzio E. Cernero, 96 Emmet Street, became a member of Omicron Delta Kappa, leadership society, and Pi Tau Sigma, mechanical society. George E. Dadi, 19 Cottage Street, and John P. McWilliams, 164 Mill Street, were initiated into Phi Eta Sigma, Freshman scholarship society, and Robert A. Fitz, 55 Branch Brook Drive, Eta Kappa Nu, electrical honor society.

All of the initiates were invited to become candidates for membership through chapter vote. The candidates qualified on the basis of scholastic achievement, leadership and character.

The average infant born in this country today can expect to live almost half again as long as one born in 1900. A baby born in 1900 had a life expectancy of 47.3 years; one born today has an expectancy of 69.7 years.

The first diagnostic X-ray equipment was installed in two hospitals located in New York and Chicago in 1896. Now, nearly 95 per cent of all hospitals have this service.

*I Believe*



The efficiency of government, including its many services, and the cost of government depend primarily on the capabilities of the people in office.

**VOTE B-15 ELSIE ALBERTINE**

Paid for by Albertine boosters

## Magnavox Springtime Festival

OF VALUES

MUSIC BECOMES MAGIC WITH MAGNAVOX TRUE STEREO-HIGH FIDELITY

**BUY NOW** and get choicest new releases by Victor, Command and Kapp.

Up to 12 best selling Stereo Albums with 100 popular and classical selections including symphonies and concertos. Top artists: Van Cliburn, Jascha Heifetz, Roger Williams and many others.



Only Magnavox attains the spectacular dimension of stereophones as well as the tonal purity of high fidelity with an advanced acoustical system that projects sound from sides as well as cabinet front—to surround you with the full beauty of music—as in a concert hall.

**RECORDS CAN LAST A LIFETIME—**  
The exclusive MICRO-MATIC player eliminates discernible record and stylus wear, the diamond stylus is guaranteed for 10 years.

Classic Contemporary stereo with precision FM/AM radio; four high fidelity speakers including two 10" bass. Stereo FM optional.

**MODEL 285 WITH 3 STEREO ALBUMS**

**NOW \$219.50\***  
ONLY For Both

\*Prices for mahogany; other finishes slightly more.

## New Magna-vision 330 fully automatic BIG PICTURE TV

offers much more enjoyment for only pennies a day

330 sq. in. pictures—twice as big as 19" screens...for less cost per sq. in. than the cheapest 19" portables.



Video-matic, new Magnavox invention, makes all picture and tuning adjustments electronically, continuously—always perfectly—to give you the best pictures you have ever seen, day or night. Optical filter eliminates glare and reflections that cause eyestrain.

with MAGNAVOX PERSONAL RADIO

**NOW ONLY \$259.50 for BOTH!**

Easy-tuning radio brings in even distant stations. Complete with ear-phones, carrying case, batteries.

Regularly \$249.50

*"We SERVICE What We Sell"*

**BECK'S** RADIO TV HiFi ORGANS

DIRECT FACTORY DEALER

196 Franklin Ave., Nutley, N. J.

Hours: 9 to 6 - Mon. - Fri. 9 to 9

667-2275

# THE GREATEST STAMP GIVEAWAY EVER!

## MERCHANTS GREEN STAMP

# 42 MILLION STAMP GIVEAWAY

10,568 WINNERS IN ALL

Plus—WIN UP TO 200,000 BONUS STAMPS.

SEE OFFICIAL RULES FOR BONUS STAMPS.

### 8 GRAND PRIZE WINNERS . . .

1,000,000 TRADING STAMPS each or  
A NEW 1962 CHRYSLER NEWPORT

320 2nd PRIZES 15,000 STAMPS each	320 3rd PRIZES 5,000 STAMPS each	9,920 4th PRIZES 1,000 STAMPS each
--------------------------------------	-------------------------------------	---------------------------------------

## 12 Anniversary managers sale!

6 FULL DAYS OF VALUES IN ALL DEPARTMENTS

# FRYERS

OR BROILERS

Whole **25**

SPLIT or CUT-UP **29**

CHICKEN LEGS FRESH **45**

CHICKEN BREASTS FRESH **55**

SLICED BACON GOBELS BRAND **59**

LAMB ROAST SQUARE CUT SHOULDER **39**

BEEF TONGUE SMOKED **49**

LAMB CHOPS SHOULDER **69**

BEEF LIVER FRESH **39**

MEAT LOAF BEEF, PORK and VEAL **59**

**PORK LOIN ROAST** RIB HALF **39** LOIN HALF **49**

(Sliced Roast Priced Higher)

**NIBLETS CORN** 12 oz. cans **49**

**CADET DOG FOOD** 10 15 1/2 oz. cans **1.00**

**TOILET TISSUE** PETAL SOFT 9 rolls **1.00**

**HAWAIIAN PUNCH** FRESH FROZEN 6 6 oz. cans **1.00**

**FRUIT COCKTAIL** 30 oz. can **29**

**FRE-MAR BRAND**

SAVE FRE MAR LABELS AND ENTER MERCHANTS GREEN STAMP 42 MILLION STAMP GIVAWAY

# STRAWBERRIES

FRESH LUSCIOUS pint box **29**

IMPORTED EMPEROR GRAPES **29**

SEEDLESS GRAPEFRUIT Florida Thinkin 6 in bag **35**

Thurs. to 9 p.m.—Fri. to 10 p.m.—Mon., Wed. 9 a.m. to 6 p.m.

Sat. 8 a.m to 6 p.m.—Most Food Fairs Open Tues. to 6 p.m.

**Margarine**

Good Luck Brand 4 1-lb. pkgs. **1.00**

**Luncheon Meat**

SLICED **55**

SPICED **55**

Lesser Quantities Priced Higher

**Whitefish or Yellow Pike**

GENUINE LAKE **59**

CLIP COUPON BELOW RECEIVE AN EXTRA BONUS MERCHANTS GREEN STAMPS!

**100**

**FREE! EXTRA! 100**

you always get with your purchases

**MERCHANTS GREEN STAMPS**

With Purchase of \$5.00 or More

Except Cigarettes, Fresh Milk, Cream and Fair Trade Items

Adults Only

One Coupon Per Family

Coupon Expires May 5th





Enter- **FOOD FAIR'S 42<sup>nd</sup> ANNIVERSARY**

# 42 MILLION STAMP GIVEAWAY

**8 GRAND PRIZE WINNERS**  
EACH RECEIVE A CHOICE OF

**1,000,000**  
MERCHANTS GREEN STAMPS  
OR THIS **CHRYSLER '62 NEWPORT**  
FOUR DOOR SEDAN

**WIN UP TO 200,000 BONUS STAMPS**

**10,568 WINNERS!**

START SAVING THESE LABELS TODAY  
All Entries Must Be In By Sat., May 19

FABULOUS BONUS PRIZES are available to ALL WINNERS who submit up to 20 of the BONUS PRODUCT LABELS pictured below with their entry (or acceptable substitute)... see Rule 7). BONUS STAMPS will be awarded as listed in OFFICIAL RULES, Paragraph 7, Schedule A.  
Do not send whole labels—any portion showing Brand and Product Name is sufficient.

SHELL	DELUXE MACARONI or SPAGHETTI	GOLD O'CORNE MARGARINE	FOOD FAIR APPROVED ASPIRIN
ORANGE JUICE	DELUXE FROZEN FRENCH FRIES	FRE-MAR PEACHES, PEARS OR FRUIT COCKTAIL	LADY FAIR or FYNE-TASTE COFFEE
DELUXE JUICES	DELUXE FROZEN GREEN BEANS	FRE-MAR CORN	FRE-MAR TUNA
WOLFIN BAKED FOOD	LADY FAIR or FYNE-TASTE TEA BAGS	FYNE BAKE SHORTENING	FOOD FAIR EGGS
FYNE BAKE BREADS	LADY FAIR BREAD (any variety)	FARMER GRAY PRODUCTS	FYNE-TASTE or LADY FAIR INSTANT COFFEE
DELUXE INSTANT DRY MILK	FYNE-TEX DETERGENT	FYNE SOFT BATHROOM TISSUES	MAYFAIR CHEESE (any variety)

554 WASHINGTON AVE., BELLEVILLE

<b>320 WINNERS</b> 2ND PRIZE OF <b>15,000 STAMPS EACH</b> PLUS UP TO 16,000 BONUS STAMPS	<b>320 WINNERS</b> 3RD PRIZE OF <b>5,000 STAMPS EACH</b> PLUS UP TO 6,000 BONUS STAMPS	<b>9,920 WINNERS</b> 4TH PRIZE OF <b>1,000 STAMPS EACH</b> PLUS UP TO 1,000 BONUS STAMPS
---	---	---

### OFFICIAL RULES:

- Simply print your name and address plainly on the outside of the Envelope Entry Form available free at any Food Fair Store, or on the entry form appearing in this ad, or on any sheet of plain paper.
- Mail your entry to FOOD FAIR "42 MILLION STAMP GIVEAWAY," Department 6, Post Office Box 292, New York 46, New York, making sure that the number of your nearest FOOD FAIR STORE is printed in the lower left-hand corner of the envelope. Mail entries must be postmarked not later than midnight, May 20, 1962, and received not later than midnight, May 25, 1962. Entries may be deposited at FOOD FAIR STORES not later than 6:00 p.m., May 19, 1962.
- Enter as often as you like, but each entry must be mailed separately and must conform to the above rules. Drawing will be conducted by the Advertising Distributors of America, Inc., New York, N. Y., an independent judging agency, and the winners of the prize will be notified by mail within 30 days after the close of the Sweepstakes.
- PRIZE AWARDS:** Eight grand prize winners receive a choice of either ONE MILLION Trading Stamps or a 1962 Chrysler Newport. Eighty-second Prize winners receive 15,000 Trading Stamps each. 320 Third Prize winners receive 5,000 Trading Stamps each. 9,920 Fourth Prize winners receive 1,000 Trading Stamps each. Each FOOD FAIR STORE will post a list of its winners plus the 8 Grand Prize winners. Only one winner is a family.
- Anybody in the United States may enter, except persons residing in areas where Sweepstakes are prohibited by law, taxed or restricted, and employees (and members of their immediate families) of FOOD FAIR STORES, INC., or any of its affiliates, the advertising agency, the Trading Stamp Companies, and the judging organization. Sweepstakes subject to Federal, State and other applicable laws.
- Liability for Federal, State or other taxes imposed on prizes awarded is the sole responsibility of the winners. Contestant's entry in this Sweepstakes constitutes acceptance of these rules. All entries become the property of FOOD FAIR STORES, INC., and will be retained.
- WINNERS ELIGIBLE TO WIN UP TO 200,000 BONUS STAMPS**
- BONUS STAMPS:** Will be awarded as listed under Schedule A below to all winners who submit BONUS PRODUCT LABELS. Do not send whole labels—any portion showing Brand and Product Name is sufficient. Or write on any sheet of plain paper, in simple block letters, the Brand and Product Name as listed on this page. (Example: FYNE-BAKE Cake Mix.) Mechanically reproduced or duplicated copies not acceptable. Only one label or acceptable substitute of each different Bonus Product will be accepted with each individual entry.
- Schedule A: BONUS STAMP PRIZES AVAILABLE**  
Each GRAND PRIZE WINNER will receive 10,000 additional Stamps for each entry and each product label (up to 20 for acceptable substitute) submitted with his winning entry. Send no more than one label or acceptable substitute from any one product. For example: If you win one of the EIGHT GRAND PRIZES and have submitted labels for acceptable substitutes: 15,000 Bonus Stamps; you will receive a bonus of 300,000 Stamps.  
220 2nd PRIZE WINNERS can receive 800 additional stamps for each different product label (or acceptable substitute), up to 20 for a total of 16,000 Bonus Stamps.  
320 3rd PRIZE WINNERS can receive 250 additional stamps for each different product label (or acceptable substitute), up to 20 for a total of 6,000 Bonus Stamps.  
9,920 4th PRIZE WINNERS can receive 100 additional stamps for each different product label (or acceptable substitute), up to 20 for a total of 1,000 Bonus Stamps.
- The decision of the independent judging agency on all matters relating to this Sweepstakes will be final.

**No Slogans! No Jingles!**

**Easy to Enter! Easy to Win!**

**Just sign your name and address on a sheet of plain white paper**

OR

Use this easy to mail envelope entry form. Available FREE at your FOOD FAIR Store.



**NO PURCHASE REQUIRED**  
Just print your name and address on the outside of this self-addressed ENVELOPE ENTRY FORM available FREE at any Food Fair Store, or on the entry form appearing below, or on any sheet of plain paper. Mail your entry to "FOOD FAIR 42 MILLION STAMP GIVEAWAY," Dept. 6, P.O. Box 292, New York 46, N.Y., or if more convenient, deposit entry at your nearest FOOD FAIR STORE displaying official entry deposit box.

OR USE THIS...

**ENTRY BLANK**  
"FOOD FAIR 42 MILLION STAMP GIVEAWAY"  
Simply print name and address below, clip and mail to "FOOD FAIR 42 MILLION STAMP GIVEAWAY," Dept. 6, P.O. Box 292, New York 46, N.Y.

NAME \_\_\_\_\_  
ADDRESS \_\_\_\_\_  
CITY \_\_\_\_\_ STATE \_\_\_\_\_  
STORE NO. \_\_\_\_\_

DON'T MISS THE EXCITING BONUS STAMP OFFERS! Read Official Rules, Paragraph 7, before you mail your entry.

THURSDAY, MAY 17, 1962

# why pay more?



WHY  
PAY  
MORE?

## CHICKEN PARTS

Ready to Cook

**LEGS** 45<sup>c</sup> lb.

Ready to Cook

**BREASTS** 55<sup>c</sup> lb.

Ready to Cook

**LIVERS** 65<sup>c</sup> lb.

GQM  
FRESH KILLED  
POULTRY

## FRYING CHICKENS



READY  
TO  
COOK

WHOLE  
ONLY

25<sup>c</sup> lb.

Boneless  
**CHUCK ROAST** lb. 69c  
For Braising or Potting  
**BEEF SHORT RIBS** lb. 45c  
Cut for London Broil  
**SHOULDER STEAKS** lb. 99c  
Tender — Cubed  
**VEAL OUTLETS** lb. 99c  
Country Style — Tasty  
**SPARE RIBS** lb. 39c

## POT ROAST

Tasty - California lb. 59<sup>c</sup>

## RIB STEAKS

Well Trimmed - Tasty lb. 79<sup>c</sup>

GQM YOUNG STEER BEEF  
**CHUCK STEAKS**  
TOP QUALITY  
WELL TRIMMED 49<sup>c</sup> lb.

## FRESH SEAFOOD

Pan Ready, Cleaned, Headless  
**SMELTS** 2 lbs. 49c  
Cooked and Breaded, Heat and Serve  
**COD FILLET** lb. 69c  
Cooked and Breaded, Heat and Serve  
**HADDOCK FILLET** lb. 69c  
Cooked and Breaded, Heat and Serve  
**SCALLOPS** lb. 79c

CENTER CUT — WHOLE OR HALF

**SMOKED PORK  
LOIN ROAST** lb. 69<sup>c</sup>

TASTY FRESH  
**GROUND BEEF**  
39<sup>c</sup> lb.

Shop-Rite Saves You More  
For Ice Cream

**ICE  
CREAM**  
HOLLAND DUTCH TREAT



HALF  
GALLON

59<sup>c</sup>

MEADOW  
GOLD

half  
gallon 79

AMERICAN  
HOSTESS

half  
gallon 99

DIXIE CUPS, POPS,  
SANDWICHES

6 in  
pkg 49

SAVE ON FRESH FRUITS AND VEGETABLES

VINE RIPENED

**CANTELOUPE**

SWEET

EACH

29<sup>c</sup>

CALIFORNIA

**BROCCOLI**

ANDY BOY

Large Bunch

25<sup>c</sup>

Sweet Florida Juice Valencia, large size

**ORANGES** 10 for 29<sup>c</sup>

California Sunlight

**LEMONS** 10 for 29<sup>c</sup>

Red Crisp McIntosh

**APPLES** 3 lb. cello 39<sup>c</sup>

Mix 'em or Match 'em

**Radishes or Scallions** 2 15<sup>c</sup>

Your Choice

8 oz.  
cello,  
pkgs.

FREE PARKING  
DELIVERY SERVICE

**ROYAL SHOP-RITE**

STORE HOURS: Sunday Closed, Mon. 9-9,  
Tues. 9-9, Wed. 9-6, Thur. 9-9, Fri. 9-10, Sat. 8-6

169 WASHINGTON AVE. BELLEVILLE

There's a Shop-Rite Near You—Call ES-5-2222





# KIERNAN'S MAGNIFICENT RECORD!

Providing Recreation For Our Young People  
At Lowest Per Capita Cost In Essex County!

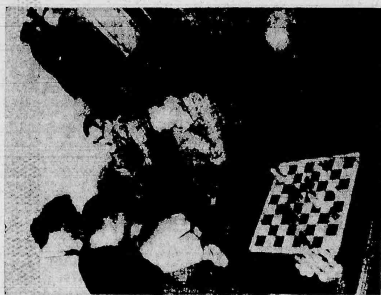

Chess Club



Basketball Clinic



Jr. Rifle Club



Girls Fencing

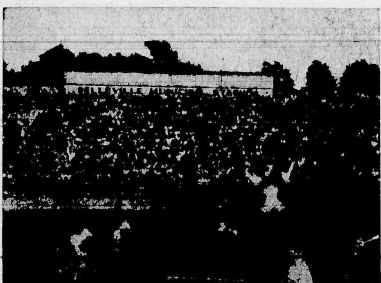

Independence Day Celebration

V  
O  
T  
E

A3

A3

GEORGE F. KIERNAN  
DIRECTOREDWARD J. LISTER  
DEPUTY DIRECTORMARION L. MALCOLM  
ADM. SECRETARYJOHN LUISI  
MAINTENANCE FOREMANV  
O  
T  
E

A3

A3

ROBERT E. COOK  
SUPERINTENDENTPETER SPERA  
ASST. SUPERINTENDENTDOROTHY L. DUNN  
SENIOR CLERK

Womens Bowling

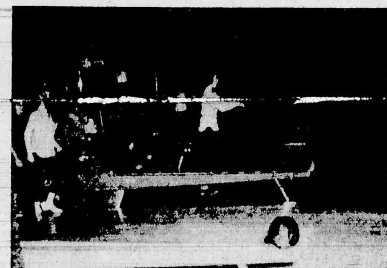

Girls Junior Bowling



Pre-School Class Christmas Party



Weightlifting



Playground Champions

## RECREATIONAL ACTIVITIES

### FOR BOYS

Baseball Clinic  
Peanut League Baseball  
Farm League Baseball  
Little League Baseball  
Senior League Baseball  
Recreation Baseball Team  
Basketball Clinic  
Junior Basketball League  
Intermediate Basketball League  
Senior Basketball League  
Night Basketball  
Football Clinic  
Jr. Lightweight Football  
Jr. Heavyweight Football  
Playground Softball  
Jr. Bowling-Olympic  
Jr. Bowling-Branch Brook  
Jr. Weightlifting  
High School Weightlifting  
Summer Swim Program  
Learn-to-Swim  
Friendly House Boys Club  
Friendly House Barbell Club  
Jr. Rifle Clubs  
Bowling Clinic  
American Legion Baseball

### FOR GIRLS

Twirling Classes  
Football Twirlers  
Football Cheerleaders  
Girl Scorekeepers  
Basketball Clinic  
Friendly House Basketball  
High School Basketball  
Fencing  
Grammar School Gym  
High School Gym  
Bowling Clinic  
Jr. Bowling-Olympic  
Jr. Bowling-Branch Brook  
Charm School  
Summer Swimming  
Learn-to-Swim  
Girls Softball

### FOR BOYS & GIRLS

Pre-School Play Program  
Archery  
Hot Rod Club  
Bicycle Safety Program  
Stamp Society  
Ice Skating  
Teen Splash Parties  
Summer Handicraft  
Summer Playgrounds (9)  
Teen Canteen  
Teen Newspaper  
4th of July Field Day  
Sub-Teen Canteen

### FOR ADULTS

Benevolent Softball  
Baseball Coaching Clinic  
Chair & Table Loans  
Chess Club  
Golden Age Club  
Information Service  
Men's Major Bowling  
Tues. Men's Bowling League  
Housewives Bowling  
Monday Women's Bowling  
Wednesday Women's Bowling  
Picnic Kits  
Pistol Club  
Rod & Gun Club  
Weight Training  
Use of Rec. House Rooms  
Lifting Team

### COMMUNITY SPECIAL EVENTS

Easter Egg Hunt  
Independence Day  
Night of Champions  
Halloween Costume Contest  
Little League Opening Day  
Cherry Blossom Festival  
Home Christmas Display  
Santa's Mail Box  
Santa's Visit  
Stadium Christmas Display

18 Belleville Organizations Use Recreation House Facilities

# CONTINUE THE CHANGE - VOTE KIERNAN A 3

Vote For The Only Commissioner Who Favored Change





### I Believe

That interest in Town government is good in itself, and must not be used vindictively against any other association of citizens or to be used to set one special group in a favored position above others.



#### VOTE B-15 ELSIE ALBERTINE

Paid for by Albertine boosters

## His own Safe Deposit Box



What a wonderful bird is the pelican . . . his bill may be fine, protected storage for him; but for your valuables, rent a Peoples National Bank and Trust Company SAFE DEPOSIT BOX. Stop by our office TODAY.

## PEOPLES NATIONAL BANK AND TRUST COMPANY

237 WASHINGTON AVENUE



Parking for Customers Adjacent to the Bank Building

BELLEVILLE, NEW JERSEY

Member Federal Deposit Insurance Corporation  
Member Federal Reserve System

### Let Us Help You Plan Your VACATION - TRAVEL DETAILS

Experienced Counsel Is Always Available to Assist You in Planning Your Vacation Trip—by Air—by Land—by Sea.

We Will Be Pleased to Consult With You at Any Time—Just Call NO 1-1234

• There Is No Charge For Our Service

#### BELLEVILLE TRAVEL SERVICE

*"The Happiest Trips Begin Here"*

246 Washington Ave. Belleville

See Our Booth at the Cavalcade



### A Big Smile

(Continued From Page 1)

Glorious weather added to a lovely Cherry Blossom Festival last weekend. A parade down Washington Avenue Saturday night and the crowning of a Cherry Blossom Queen Sunday afternoon climaxed Belleville's annual Cherry Blossom Festival activities. Thousands enjoyed the festival.

Miss Patricia Robertella of 10 Stratford Place, North Arlington was crowned Queen of the Festival on Sunday by Valerie Condon of Belleville, last year's queen. Miss Robertella received a trip to Bermuda, among other prizes.

Runners up in the contest were Miss Cheri Douglas of 242 Cortlandt Street, Miss Barbara Racioppi of 126 Belmhor Street and

Miss Sue DiMarco of 121 Carpenter Street, all of Belleville, and Miss Norma Savoy of Harrison.

Twenty-three young women vied for the title were in the Cherry Blossom Queen parade Saturday night.

Lt. Frank Garruto of 91 Cedar Hill Avenue received warm applause from parade watchers as he drove by in one of the best cars. The lieutenant was copilot of a helicopter which ferried 450 persons to safety during floods in March. Despite danger from utility wires, Garruto made his trips to take residents of Sea Isle City to safe land. He spent 12 hours strapped in a cockpit making the rescue trips.

Also in the parade was Donald Hulme, Belleville's World Champion Accordion Player. Hulme won the title in Italy last September and since that time has been making guest appearances and playing concerts.

The parade also featured a beautiful cherry blossom float made by the Junior Chamber of Commerce, drum and bugle corps, and marchers from local organizations.

Frank Megaro was chairman of the event for the third time. It was sponsored by the Merchants of Washington Avenue, Inc., and co-sponsored by the Belleville Junior Chamber of Commerce.

### Medical

(Continued From Page 17)

The new hospital, familiarly known as "The Hospital in the Park", is a voluntary, non-sectarian institution with a capacity of 500 adult beds. Costing approximately \$5,500,000 to build and equip, it employs a salaried staff of 568 people, making it the fourth largest employer in Belleville. The Medical Staff is made up of 340 physicians from the several communities served by the hospital.

**OVER 50,000 PATIENTS**

Although it was predicted by many skeptics that the hospital would become a "white elephant" because a hospital wasn't needed in this area, the demand for beds has steadily increased from the day it was opened. As of April 15 of this year, since the opening August 18, 1957, 51,027 patients had been admitted and cared for. In addition many thousands had been treated in the Emergency Department and returned to their homes.

The demand for patient care has been so great in fact, that plans for an 100 bed addition are being studied. It is hoped that construction of this needed addition will get under way early in 1963.

Another step forward in the development of a health center was the dedication of the new School of Nursing building in August 1961. This school is one of the oldest in the State having been opened in 1892.

Clara Louise Meass for whom the hospital and school are named, was a member of the first graduating class in 1895. The new building, which provides teaching facilities and living accommodations for 106 student nurses, has been named the Louise C. Kidde Hall in honor of the mother of John F. Kidde, president of the Board of Trustees.

Other developments are an apartment building for graduate nurses on hospital staff and a similar apartment building for married house doctors, now under construction.

The most recent development is the Professional Building

which will provide suites for 30 physicians on the hospital ground with facilities for x-ray, laboratory and pharmacy needs. This building, which will be a great asset to the doctors, their patients and the hospital.

### Boy Scout Camp Season Planned

Charles W. Harlow, program director of Robert Treat Council Boy Scouts of America, will again be Director of Camp Medicine, the summer training camp of Robert Treat Council located in the Kittatinny Mountains, seven miles from Blairstown, N. J. In making the announcement, the council said Alfred J. Peters also a member of the council's executive staff, would again serve as assistant, camp director.

The 1,738-acre campsite is owned by the council and is operated throughout the year for the exclusive use of the Scout units of Belleville, Irvington and Newark Districts. The camp was acquired in 1925.

**BELLEVILLE CAMPERS**

Twenty Scout units have already made reservations for one of the four two-week periods. These reservations will take about one-third of the total places available during the summer camping season.

Belleville District troops included in the early enrollment are Troops 301, 302, 350, 351 and 387.

### Public Library

(Continued From Page 17)

source material for students and business people in the library but also supports the rapidly expanding Telephone - Information Service. Call PL 9-3025 for the service.

In addition books, pamphlets, and the more than 160 magazines to which the library subscribes there are two special circulating collections:

Handsome reproductions of famous paintings, framed and ready for hanging in your home or office may be borrowed, free of charge, for 60 to 90 days.

Phonograph recordings, especially instructional records teaching foreign languages, shorthand, typing, etc. are lent for home use. There are, of course, records simply for listening pleasure, too.

Other special services include delivery of books to shut-ins and provision of classroom collections to school and teachers.

For a closer look at your library's services, visit Booth 35 at the Cavalcade - then visit the Public Library and see for yourself.

### Bell Reflects

(Continued From Page 17)

"These are the times that try men's souls. . ." Reaching Newark, Washington was quoted as saying, "My neck does not feel as though it was made for a halter."

He then mapped strategy which eventually led to the surprise crossing of the Delaware on Christmas eve and the capture of Hessians in Trenton, which was the turning point in the tide which had been running against the patriots.

**WATER IMPORTANT**

In colonial days, water power played an important part in industrial development. Belleville was at the junction of two rivers, fared extremely well. If any one step were to be picked as marking the coming of the "industrial revolution" in America, it was the arrival of Josiah Hornblower - later Belleville's most distinguished citizen, in 1753 with the first steam stop in the United States; to pump out the Schuylcr copper mines.

In 1797, Hornblower and Nicholas Roosevelt and Colonel John Stevens of Hoboken, built the first steamboat in New Jersey in Belleville. Named the "Polacca" it had a trial run on the Passaic in 1798, attaining a "speed" of three and a half knots, a not too satisfactory performance.

However, coming just halfway in time between the original crude steamboats of Fitch and Humeay and the famous run of the "Clermont" in 1807, it probably played its part in the perfecting of Fulton's ideas. It is claimed by some historians that the "Polacca" actually voyaged to New York.

**GREATEST CATASTROPHE**

Gunpowder was manufactured in a Powder Works established by Stephen Decatur, brother of Commodore Decatur, in a former grist mill located on Second River. Much powder was produced for use in the War of 1812, but the plant blew up in 1820, with 100 casualties. Belleville's greatest catastrophe.

The Hendricks Copper Mill, which flourished in Belleville from 1812 until about 25 years ago, was an outgrowth of the Roosevelt - Hornblower machine shop which produced the "Polacca". This shop was established in 1797 at the junction of

Franklin Avenue and Mill Street (property now owned by Jergens) and named "Seho" after the celebrated Birmingham shop in England where Boulton and Watt had begun to turn out steam engines twenty years before.

The Hendricks family took over and received some government orders for the War of 1812. At first, copper was obtained from Chile, and later from the Lake Superior region. Its strategic location served it well, as the Second River provided waterpower to run its waterwheel and access to the Passaic where coal and supplies could be brought in by boat from New York.

When the Morris Canal went into operation, it passed by close to the plant and brought coal from Pennsylvania. At one time, the plant was turning out 350 tons of sheet and bolt copper per year.

**MORSE'S WIRE**

The wire used by Morse for his first experimental telegraph line from Washington to Baltimore was manufactured by William Stevens & Co. in Belleville.

There are many other examples that could be cited of Belleville's prominent position in the industrial development of the North Jersey area.

On July 4, 1797, the inhabitants of Second River, under the leadership of Josiah Hornblower, changed its name to Belleville. The new name was allegedly inspired by Hornblower's view of the town from across the river. (French for "Beautiful Village.")

In 1812, Newark set aside the area to the north and west as "Bloomfield", which included Belleville.

On February 23, 1839, Belleville, which included parts of the present town of Bloomfield and Nutley, was set aside and a Township Committee established.

### MISSING CALLS?

**LOSING BUSINESS?**

**CALL . . .**

**PERSONAL**

**TELEPHONE ANSWERING SERVICE**

**NOW! North 1-1717**

Prompt - Efficient - Courteous Service "Guaranteed"

References Cheerfully Given - No Installation Charge

Special One Month Free Trial

553 FRANKLIN AVE. NUTLEY

## IT'S SO EASY TO PAINT YOUR OWN WALL DECORATIONS!



### MEYERCORD

#### Paint-by-Pattern MURALS

MANY NEW DESIGNS FOR LARGE OR SMALL WALLS!

**NO TRACING...NO IRONING!**

Simple as "1-2-3"

- Tape pattern sheet to wall.
- Squeeze over back of sheet and outline is on wall, remove pattern sheet.
- Follow guide and fill in areas with color as indicated.

**EACH KIT COMPLETE**

with re-usable outline pattern sheet, all the oil paints you need, artist's brush, squeeze for applying pattern sheet and color guide.

**6.95** or **11.95** Per Kit

## Yudin's

Parking In Rear

114 Washington Ave., Belleville PL 9-2020

## SEE OUR 4 BOOTHS WITH THE LATEST STYLES IN FURNITURE . . . DISPLAYED AT THE CAVALCADE

**BED ROOM COMPANIES:**

WHITE - KENT - COFFEY - BASSETT & BROYHILL

**LIVING ROOM COMPANIES:**

DREXEL - SIMMONS & FLEX-STEEL

**DINETTES:**

VIRTUE BROS. & DAYSTROM

**BEDDING & HIDE-A-BEDS:**

SIMMONS BEAUTY REST - SLEEPMASTER - ECLIPSE & SPRINGWALL



HENRY S. PAGLIANTONE

**Homeowner's Policy Does Work of Four**

Modern fire insurance - one Homeowner's Policy does the job of 4 separate policies. Yet costs less! Ask about it soon.

HENRY S. PAGLIANTONE

78 Washington Ave. Belleville

PL 1-2525 HU 5-3489

Solo Firm Mutual Reinsurance Insurance Company  
Solo Firm Life Insurance Company  
Solo Firm Fire and Casualty Company  
Solo Office - BLOOMINGTON, ILLINOIS

## PARISO BROS., Inc.

Bedrooms - Living Rooms - Dining Rooms - Bedding & Carpeting

16 WASHINGTON AVE., BELLEVILLE - PL 9-2273

Open 'til 9 P.M. Mon., Wed., Fri. - Open 'til 6 P.M. Tues., Thurs. and Sat.



## UP SPEAK

### Fire Dept. Shows Tax Money Put To Good Use

Dear Sir:

Why when there is anything worthwhile in this town do we have so many people fighting against it?

The Fire and Police Departments in this town really give us service for our money. One of the few places where we see evidence of our tax money going to good use.

People have short memories; when those additional ten men were added to the Fire Department it was because our Fire Insurance rating was lowered. Our fire insurance would have come up more, if those men were not hired.

Hardly a week goes by that your paper hasn't received a letter commending the action of the Fire Department, whether it be for a fire or an ambulance call. Having had occasion to call them for both services, I can see why people are grateful for their prompt and competent services.

GENERAL APATHY

Most of the schools worked

hard to get the pay raises passed for the firemen several years back, but that was met by the same general apathy as the school vote.

I wish some of you critics would investigate some of the raises and hours in the departments in our town, on which we never have a vote. Like the old song "And that's where all our money goes."

Remember too, these men are our neighbors, their children go to school with ours, they are active in many things for the good of the community, in spite of the hours they must work.

Where we do have a voice in how our money is spent, let's not waste it. Vote yes for the department that always answers your call.

Very sincerely yours,  
MRS. ROBERT RUDDEN  
58 Bremond Street

### Residents Thank Firemen, Police For Quick Action

To the Editor:

The families residing at 476 Washington Avenue express their appreciation to the Belleville Fire Department and Police Department for their prompt arrival on the scene of the fire at this address.

They were at this address two minutes after being notified and prevented the fire from spread-

ing to other parts of the building.

Our landlord, Mr. Akmekgian had all utilities restored in a short period of time.

We are most grateful to all these people.

MRS. FRANCES HUNT  
MR. & MRS. R. WILLIAMS  
MR. & MRS. E. BORKOWSKI  
MR. & MRS. P. J. KIERNAN  
476 Washington Avenue

### Woman's Club Thanks

To the Editor:

Please accept our sincere thanks for the excellent coverage you have given to the publicity of the Belleville Woman's Club, Evening Membership Department.

MRS. SALVATORE J. OLIVERI  
Publicity Chairman  
Evening Department  
Belleville Woman's Club

### School Seven P.T.A. Card Party Success

Dear Editor:

With so many articles being sent you in the midst of a town-wide political campaign, may you find time to read this and if you wish publish it.

May I sincerely express our thanks for your kind consideration and the courtesy extended by you in publishing our articles and photograph sent regarding our School Seven P.T.A. Card Party on April 5th.

Indeed, it was an overwhelming success and I felt you certainly deserved our public thanks for your part in making it so.

Thank you sincerely,  
MRS. VIOLA NARUCKI  
School Seven P.T.A.  
Card Party,  
Publicity Chairman

### Endorses Sullivan, Smith And Addonizio

Mr. Editor:

This letter is to inform you that the Executive Board of Federal Labor Union, AFL-CIO Local 22026 went on record April 17, 1962 to endorse the following candidate at Large in Belleville, New Jersey: Harry Sullivan, Kenneth Smith, and George Addonizio.

I, Eugene J. Caprio, president and Business agent of Local 22026, have known the three candidates for the past 20 years, and I am very proud to recommend to the people and voters of Belleville these candidates as being qualified men to represent you and the town of Belleville.

## Install St. Mary's Holy Name Officers



**NEW OFFICERS** — Newly elected officers of St. Mary's, Nutley, Holy Name Society, are pictured at recent installation ceremonies at the church, with the Rev. Gerard W. Walsh, spiritual adviser, officiating. Left to right are Thomas Vickers, corresponding secretary; Cyrus Shoop, marshal; Joseph Debold, first vice president; Father Walsh; John F. DeKenny, president, and Harry Fox, recording secretary. E. Donald Harrison, second vice president, and Harry Brazier, marshal, were absent when photo was taken.

I would like all my good friends and members to give this election their utmost attention, because it is very important to the town of Belleville, and the people. On May 8, 1962 you all have an important duty to perform by going to the polls and elect the men who will give you performance, not promises. Belleville is a nice town, let's keep it that way!

Yours truly,  
Executive Board  
EUGENE J. CAPRIO,  
President.  
Federal Labor Union  
Local 22026

## Portable Sewing Machine Presented To CP Center

A new portable sewing machine presented recently to the Cerebral Palsy School and Treatment Center, Belleville, will give handicapped teenage girls a chance to learn sewing and to acquire an independent skill at the same time. Miss Joan Perrier, occupational therapist at the center, accepted the gift from the Dominic A. Spina Civic Association.

Miss Perrier pointed out at presentation ceremonies that the gift would be used by 10 to 18 year old girls to make their own clothes and also to make items such as straps and sandbags, commonly used in therapy at the center. The girls' newly acquired ability can also be carried over into the home, giving them an ability they can pursue in their spare time.

## History Of

(Continued From Page 17)

and industry.

Aero-Space meets defense and commercial requirements for aircraft, missile and space systems. The design, development, manufacture, distribution and service of aircraft safety and pneumatic power equipment is also handled by this division. Industrial & Marine manufactures, distributes and services portable and system fire protection equipment, high and low pressure commercial cylinders and smoke detection systems. International

Major Domestic Subsidiaries: Kidde Precision Tool Corp., Roseland, is a major supplier of high precision components, assembly and complete special purpose machinery for the aircraft and other industries. Kidde Textile Machinery Corp., Bloomfield, manufactures Tricot and Raschel knitting machines, carpet knitters, creels, winders and other machinery for the textile industry. Kidde Manufacturing Company, Inc., Bloomfield, boasts a diversified list of products, including cream whipping machines, "Soda - King" rechargeable syphons, freon leak detect-

ors, glass washers and medical apparatus. Kidde Machine Corp., Bloomfield, deals primarily with the motion picture industry. It produces and services moving picture splicing machines and manufactures film reels.

**PRINCIPAL PRODUCTS**

For the Aerospace Market: Air compressors, Electronic devices, Pneumatic control systems, Gunchargers, Power systems, Ballcrew assemblies, Pressure vessels and mechanisms. Fire detecting and extinguishing systems, Reaction control systems, Inflation and flotation equipment, Ground support equipment.

For the Fire Protection Market: Fire extinguishers, portable wheeled and hose units, Smoke detectors, Fire extinguishing systems, Overheat - underheat detectors, Pressure cylinders.

For the Alarm Market: Fire alarm systems, Annunciator and control panels, Burglar and intrusion alarm systems, Monitoring consoles, Refrigeration failure alarms, Holdup alarms.

For the Textile Machinery Market: Knitting machines, Warpers and beamers, Warp sizing machines, Tensioners and draw frames, Creels, Yarn processing machines, Winders, Tension control devices.

For Other Markets: Soda syphons, Glass washing machines, Cream whippers, Medical equipment, Blow lances, Pressure sprayers, Small pressure cylinders, Automatic film splicers.

## AUTO GLASS INSTALLED

**INSURED PICK UP  
AND DELIVERY  
SERVICE**

*Yudin's*

Rear of Store  
114 Washington Ave.  
Belleville  
PL 9-2020

## Beck's Column



It has been announced, that Stromberg Carlson finally has given up all production of HI FI sets. This was the last item they made for the civilian market. Now they make only telephones and defense production.

For many years there were 3 companies that were outstanding for electronic products, particularly as far as sound reproduction is concerned. One was Capehart, which has long disappeared. Now it is Stromberg Carlson, which was an old and trusted name. The third, Magnavox, has become stronger through the years.

Under the guidance of an energetic and devoted president, Magnavox has become the undisputed leader in packaged HI FI phonographs. The sets, based on 50 years experience, are 50 years dollar for dollar than any other product. The insistence by the factory on expert service supplied with the product is so different than the attitude of other manufacturers, that Magnavox sold 48 per cent of all stereo phonographs in the higher price brackets. Other factories do not seem to care what happens with their product once it leaves the factory. The Magnavox Gold-Seal warranty for TV and phonographs is unequalled in the industry. It means one year warranty on parts and one year service. In addition there is the 10 year warranty on the diamond stylus that goes with phonographs.

The factory sells directly to the dealer. The middleman's share, about 20 per cent, is eliminated and the factory is in a position to keep tight control. This is the reason why Magnavox products are better in quality and lower in price, and you are assured to get the proper service with your purchase.

We service what we sell.  
**BECK'S RADIO TV  
HI FI ORGANS**  
Nutley 667-2275

**A8**



**SALVATORE  
R.  
CALABRO**

**ELECT  
HONEST  
AND  
DEDICATED  
CITIZENS**

**TUES.  
MAY 8, 1962  
COUNCILMAN  
AT LARGE**

**EXPERIENCED  
ADMINISTRATORS  
AND  
CIVIC LEADERS**

**WE NEED QUALIFIED MEN  
FOR THE  
NEW BELLEVILLE  
TOWN COUNCIL**

**BE SURE TO VOTE — FOR BELLEVILLE'S FUTURE**

**A2**



**THOMAS  
P.  
GRECO**

Paid for by Barhett Agency

# SPRING SALE!

## '62 Fords



**\$95.00 DOWN & \$55.72 PER MONTH**

Bank Rates	'62 Model	Down Payment	Monthly Payment	12,000 Mile Guarantee
	Falcons	\$95	\$55.72	
	Fairlanes	95	60.97	
	Galaxies	95	65.69	
	Sta. Wags.	95	64.28	

**SEE US TODAY!  
AT  
MEAD-FORD**

Serving Belleville 37 Years  
PL 9-1200

**515 WASHINGTON AVE. BELLEVILLE**



And of course the Distinction and Privilege of a Charge Account is Yours for the Asking at Janettes.



# Weddings And Engagements Highlight Spring Social Season

## Mrs. George Sosin Takes Office In Women's League

Mrs. George Sosin of 489 De Witt Avenue will be elected treasurer of the Northern New Jersey Branch, National Women's League of the United Synagogue of America at the annual Spring conference today, Thursday, at Temple Emanuel, Paterson.

Mrs. Sosin is past president of the Sisterhood of Congregation Ahavath Achim, Belleville, served as a member of the Congregation board of trustees, and is presently recording secretary for the Congregation and chairman of the Sisterhood board of trustees. She is presently Malinda Schechter Residence Hall co-chairman for Sisterhood and co-chairman of the annual Congregation dinner dance.

Mrs. Sosin is a life member of Hadassah and was treasurer for the Belleville-Nutley Chapter for four years. She is presently an active member of the Belleville-Nutley Chapter. She has been chairman of the Congregation Ahavath Achim ad journal for the past two years and co-chairman of the annual Congregation dinner dance.

On Thursday, June 14, Mrs.



MRS. GEORGE SOSIN

## Lady Fair Opens Its New, Enlarged Lingerie Shoppe

An attractive white, black and gold contemporary decor will greet milady when she shops at Lady Fair, women's lingerie shop in its new setting at 510 Franklin Avenue, Nutley, next to the Franklin Theatre.

Lady Fair, which opened this week at its new location (having moved from 477 Franklin Avenue, corner of Vreeland Avenue), specializes in corsetry, being a registered dealer for surgical and orthopaedic foundations.

Mrs. Adeline Kauffer, shoppe owner, speaking enthusiastically of her new establishment this week, said, "The features about our new shoppe that we would like to stress particularly are our enlarged facilities and additional fitting room. We are now carrying expanded lines of surgical garments, and our two graduate corsetiers are trained to fill customers' needs according to doctor's prescriptions."

## The Stork Club

### Donna Patchanka

Receiving congratulations on the arrival of their first child are Mr. and Mrs. Donald Patchanka of 408 Cortlandt Street. A daughter, Donna, was born to them April 6 in Clara Maass Memorial Hosp. Donna's mother is the former Miss Joanne Maree, daughter of Mr. and Mrs. James Maree of 26 King Street. Walter Patchanka of the home address is the proud grandfather. The proud dad is associated with Esso Standard Oil Co.

### Frank Vincent Gonnella

A first baby, a son, Frank Vincent, was born to Mr. and Mrs. Anthony F. Gonnella of 45 Bedford Street, East Orange April 7 at United Hospitals of Newark, Presbyterian Unit. Mrs. Gonnella is the former Miss Flora Lombardi of Belleville.

### Paul Irving Warnasch

A seven pound, 11 ounce son, Paul Irving, arrived April 8 at Clara Maass Memorial Hospital, to Mr. and Mrs. Irving Warnasch of 26 Liberty Avenue. Paul Irving has two sisters, Kathy Joan, five, and Karen Gretchen, four. Mrs. Warnasch was Miss Margaret Podlaski, daughter of Mrs. Nicholas Podlaski of the Liberty Avenue address, and the late Mr. Podlaski. The paternal grandparents, Mr. and Mrs. Frederick Warnasch, make their home in Orange. The baby's dad is an investigator with Small Business Association, New York City.

### Judith Margaret Loree

A third child, a daughter, Judith Margaret, was born to Mr. and Mrs. John Loree of 26 Prospect Street April 9 at Clara Maass Memorial Hospital. Weighing in at eight pounds, seven ounces, Judith Margaret joins a brother, John, Jr., six, and a sister, Jeanne, four. Mrs. Loree is an IBM supervisor with American Insurance Co., Newark.

## Will Marry



ELIZABETH GABRIELSON

Mr. and Mrs. Reinhold A. Gabrielson of 134 Bremond Street announced the engagement of their daughter, Miss Elizabeth R. Gabrielson, to Paul Tutschek, son of Mr. and Mrs. Franklin Tutschek of 5 Clubhouse Road, Bloomington, formerly of Belleville, at a party at their home on April 21.

The bride-elect attended Belleville High School and is presently employed as a Claims Examiner for Life Insurance Co., Newark. Mr. Tutschek attended Belleville High School and Rutgers University, New Brunswick. He is associated with Colgate-Palmolive Co., Jersey City, and attends evening classes at Fairleigh Dickinson University.

The wedding date has not yet been set.

## Woman's Club Members Take Trip On Film

Members of the Woman's Club of Belleville will take a trip to Japan, Haiti, Hawaii and other South Pacific Islands via motion pictures to be shown by Mr. and Mrs. Clifford Streeter of Maplewood this afternoon at one o'clock at the clubhouse. The films were taken on the Streeters' trip abroad last year.

Mrs. Streeter formerly taught in Maplewood. In the educational field for the past 32 years, she presently devotes much of her time to travel. The program which will be sponsored by the literature group, concludes the year's theme on "Learning to understand people of other countries through books and other media." Club members and guests are invited.

Mrs. Arthur White is fine arts and literature chairman. Mrs. Irving Russell and Mrs. Charles Watson will act as hostesses.

### Edward C. De Cepoli

Mr. and Mrs. Edward C. De Cepoli of 20 Heckel Street are receiving congratulations on the arrival of their first baby, a son, Edward Carmen, April 9 at Columbus Hospital, Newark. He weighed five pounds, 14 ounces at birth. Mrs. DeCepoli, the former Miss Carole Kaiser, is the daughter of Mr. and Mrs. Norman Kaiser of East Orange. Mr. and Mrs. Carmen De Cepoli of 111 Heckel Street are the paternal grandparents. The proud father is president of Sun-Glo Shufeldt Co., Belleville.

### Cheryl Margaret Sapienza

Receiving congratulations on the birth of their first baby are Mr. and Mrs. Paul Sapienza of 16 Geraldine Road. A daughter, Cheryl Margaret, was born to them April 10 at Christ Hospital, Jersey City. She weighed five pounds, 12 ounces. Mrs. Sapienza is the former Miss Marilyn Horton, daughter of Mr. and Mrs. Vernon Horton, 20 Baldwin Place. Mr. Sapienza, son of Alex Sapienza of Hoboken, is a diamond setter at Wilko Setters, New York City.

### PL 9-1497 EYES EXAMINED

## Dr. M. Rooschvarg

OPTOMETRIST

BY APPOINTMENT

132 Washington Avenue  
Belleville



MRS. JOSEPH C. SCIOSCIA  
Former Geraldine Spasato

## Wedding Trip To Canada For The Joseph Scioscias

In a ceremony preceding a Nuptial Mass, the wedding of Miss Geraldine Spasato, daughter of Mr. and Mrs. Peter Spasato of 62 Belmont Avenue, to Joseph C. Scioscia, son of Mr. and Mrs. Joseph Scioscia, 185 North 18th Street, East Orange, was solemnized Saturday morning April 28 in St. Anthony's Church.

The Rev. Edward Scandone officiated at the ceremony and celebrated the Mass. The reception was held at Stash's Restaurant.

The bride was gown in white silk organza trimmed with lace and seed pearl applique, featuring a scoop neckline, short sleeves and bouffant skirt with chapel train. A crown of crystals held her fingertip veil and she carried orchids and roses.

Miss Anna Marie Devito of Newark was maid of honor. She was gown in an apricot silk organza sheath with overskirt, short sleeves and square neckline. The bridesmaids, Mrs. Albert Smeraldo of East Orange, a cousin of the bridegroom, and Miss Patricia Macaulay of West Orange, were dressed in mint green.

Peter Smeraldo of East Orange was best man and ushers.

### Mary Lynn Butler

Mr. and Mrs. John Butler of 168 Garden Avenue are the proud parents of their first daughter, Mary Lynn. She arrived April 10 at Clara Maass Memorial Hospital, weighing seven pounds, 12 ounces at birth, and joins two brothers, Mark, four, and Patrick, three. The former Patricia Byrne, Mrs. Butler is the daughter of Mr. and Mrs. Patrick Byrne, of 50 Cedar Hill Avenue. The paternal grandparents, Mr. and Mrs. George Butler, reside in Lodi. The new dad is a lineman with Public Service Electric & Gas Co.

Mr. and Mrs. John Butler of 168 Garden Avenue are the proud parents of their first daughter, Mary Lynn. She arrived April 10 at Clara Maass Memorial Hospital, weighing seven pounds, 12 ounces at birth, and joins two brothers, Mark, four, and Patrick, three. The former Patricia Byrne, Mrs. Butler is the daughter of Mr. and Mrs. Patrick Byrne, of 50 Cedar Hill Avenue. The paternal grandparents, Mr. and Mrs. George Butler, reside in Lodi. The new dad is a lineman with Public Service Electric & Gas Co.

### Thomas A. Casciano

A third son, Thomas Andrew, was born April 19 in Clara Maass Memorial Hospital to Mr. and Mrs. Jerome Casciano of 212 Branch Brook Drive. His brothers are Jerry, 4½, and Michael, two. The former Miss Marilyn Faldut, Mrs. Casciano is the daughter of Mr. and Mrs. Thomas Faldut, 5A Belleville Court. The paternal grandparents, Mr. and Mrs. Andrew Casciano, are residents of Bricktown. Mr. Casciano is an auto service manager.

## Plans Bridal



MISS JUDITH CANDILORO

The engagement of Miss Judith Candiloro to Joseph Roccasanto, son of Mrs. Grace Roccasanto of 88 High Street, and Nicholas Roccasanto of Millburn, has been announced by Miss Candiloro's parents, Mr. and Mrs. Frank Candiloro of 181 Adelaide Street. A graduate of Belleville High School, the prospective bride is employed by Prudential Life Insurance Co., Newark. Her fiancé attended Belleville High School and is with the Carteret Savings & Loan Association, Newark. He served with the U. S. Army Military Police for three years in Korea, and is presently chief of the rescue squadron for Belleville Civil Defense.

## School 9 PTA Fetes Principals

Mrs. Viola Spray, outgoing principal, and Joseph Groch, newly appointed principal of School Nine were honored recently at a meeting of the school PTA. Mrs. Spray was formerly principal of Schools One and Nine and is now principal of School One.

Pictured above, left to right, are Mr. Groch, Mrs. Spray and Joseph W. Sellitti, director of music in the Belleville public schools. Mrs. Spray and Mrs. Groch were presented with corsages and Mr. Groch received a bouquiere. Mrs. Spray also received gifts from the PTA and teachers of the school. The Grammar School Band, composed of pupils in the local grammar schools, presented a musical program.

## Local Couple Wed 25 Years

Mr. and Mrs. Frank Annichiarico of 81 Beech Street were guests of honor Saturday evening, April 14, at a surprise party in celebration of their 25th wedding anniversary. The party was given by their son-in-law and daughter, Mr. and Mrs. Robert Marcy, and their son, Frank Annichiarico, Jr., at the home of Mrs. Annichiarico's brother-in-law and sister, Mr. and Mrs. John D'Achino of West Paterson.

Mrs. Annichiarico is the former Miss Marie Fornarotto, daughter of Mrs. Nicholas Fornarotto of 2 Lake Street, and the late Mr. Fornarotto. She and her husband were married April 17, 1937, in St. Anthony's Church, and have lived in Belleville all their married lives.

## William V. Irvines Head AremeChapter EasternStar

Mr. and Mrs. William V. Irvines, Jr. of 3 Belmont Street, Mrs. Irmgard Walton, Martha; were installed as Worship Patron Mrs. Jeanne Milano, Electa; and Worship Matron of Areme Chapter No. 33, Order of the Eastern Star, Monday evening April 23, at Belleville Masonic Temple.

Installed with them were Mrs. Jeannette Merton, Associate Matron; Mrs. Gladys Louer, secretary; Mrs. Mildred Ochser, treasurer; Mrs. Anita Warner, conductress; Mrs. Janet Iversen, associate conductress; Mrs. Hetty Murray, Chaplain; and Mrs. Jacqueline Outcalt, Marshal.

Also Mrs. Joyce Navin, Adah; Mrs. Harmonie Holloway, Ruth; Mrs. Evelyn Hollowell, Esther; Mrs. Carolyn Troina, bearer for Christian flag; Mrs. Gertrude Birrell, warder; Mrs. Paul Birrell, sentinel; and Mrs. Jeanne Murdoch, soloist.

Store Hours: 9:30 to 6 P.M. Daily—Mon. and Fri. Till 9 P.M.

# Janette

The Smart Suburban Department Store For Women and Children

NUTLEY — AT THE CENTER

room at the top

but NOT for runs!



## Cameo stockings

See Cameo seamless sheers with this marvelous run-stopping topping! The running shadow welt halts garter runs; has extra "give"

No seams. Perfect fit. Decolleté toe (cut low; won't show). Heel reinforcement. Too. Sheer run-resist or regular plain stitch.

\$1.35 a pair

A Special Introductory Offer Is Being Made By Janette's on These Exquisite Teen Nylons.

SPECIAL 99¢ PAIR  
3 PAIRS 2.75  
UNBEATABLE VALUES

# Janette

The Smart Suburban Department Store For Women and Children

NUTLEY — AT THE CENTER

Janette's Gift Wraps your present free of charge, with RIBBONS AND BOWS. Mother's Day is Sunday, May 13 and Janette is just chock full of women's Fashions and Lingerie for your dear one.

**BELLEVILLE TYPEWRITER & ADDING MACHINE CO.**  
WE REBUILD — SERVICE  
All Makes  
TYPEWRITERS & ADDERS  
Portables - Standards  
105 Washington Ave.  
(cor. of William)  
New & Rebuilt  
Store Hours: 9 a.m. - 6:30 p.m. Mon. - Sat.  
(Sales)  
PL 1-0068  
PL 9-0343

IS UNWANTED HAIR CASTING A SHADOW OVER YOUR LIFE?  
Have it removed by **ELECTROLYSIS**  
Mrs. M. C. Signorin, M. E.  
251 Linden Ave., Belleville  
Call for your complimentary analysis  
PL 9-0343

**Dr. M. Rooschvarg**  
OPTOMETRIST  
BY APPOINTMENT  
132 Washington Avenue  
Belleville

**This is**  
National Clean-up, Paint-up, Fix-up Month  
(MAY 1-31)  
Get a fix-up loan at  
**FIDELITY UNION TRUST COMPANY**  
The Bank That's Strong For You!  
Member Federal Deposit Insurance Corporation

**NUNCIO R. PICO**  
Councilman-at-Large  
Nuncio R. Pico's interest in our Town is best evidenced by his record of Four years as a Capable Administrator.  
Mr. Gwendolyn Rogers







Belleville Cab  
PL 5-8006 67E

Royal Shop-Rite  
100 Washington Ave.

Tannen's Shoe Shop  
141 Washington Ave.

Muscara Music Co.  
814 Washington Ave.

Jannarone's Shell Station  
843 Washington Ave.

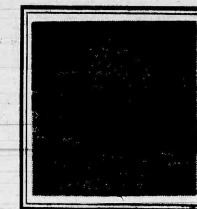
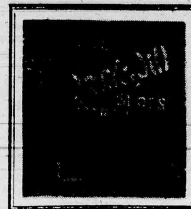
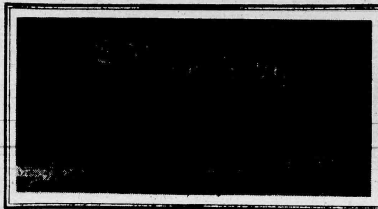
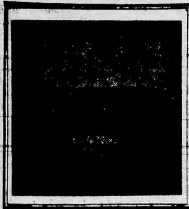

1

2

3

4

5



The Boston Store  
888-846 Washington Ave.

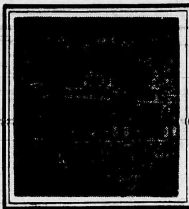

Vee Bee Esso  
Franklin Ave. cor. Jerusalem

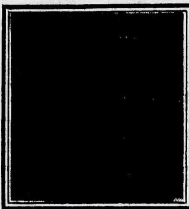

The Crescent Press  
804 Washington Ave.

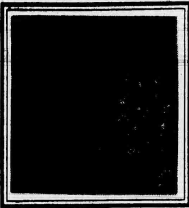

Christian's Restaurant  
901 Washington Ave.

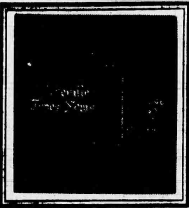

Belleville Times-News  
844 Washington Ave.

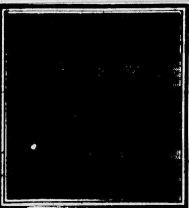

Abbott's Drug Store  
821 Washington Ave.

20

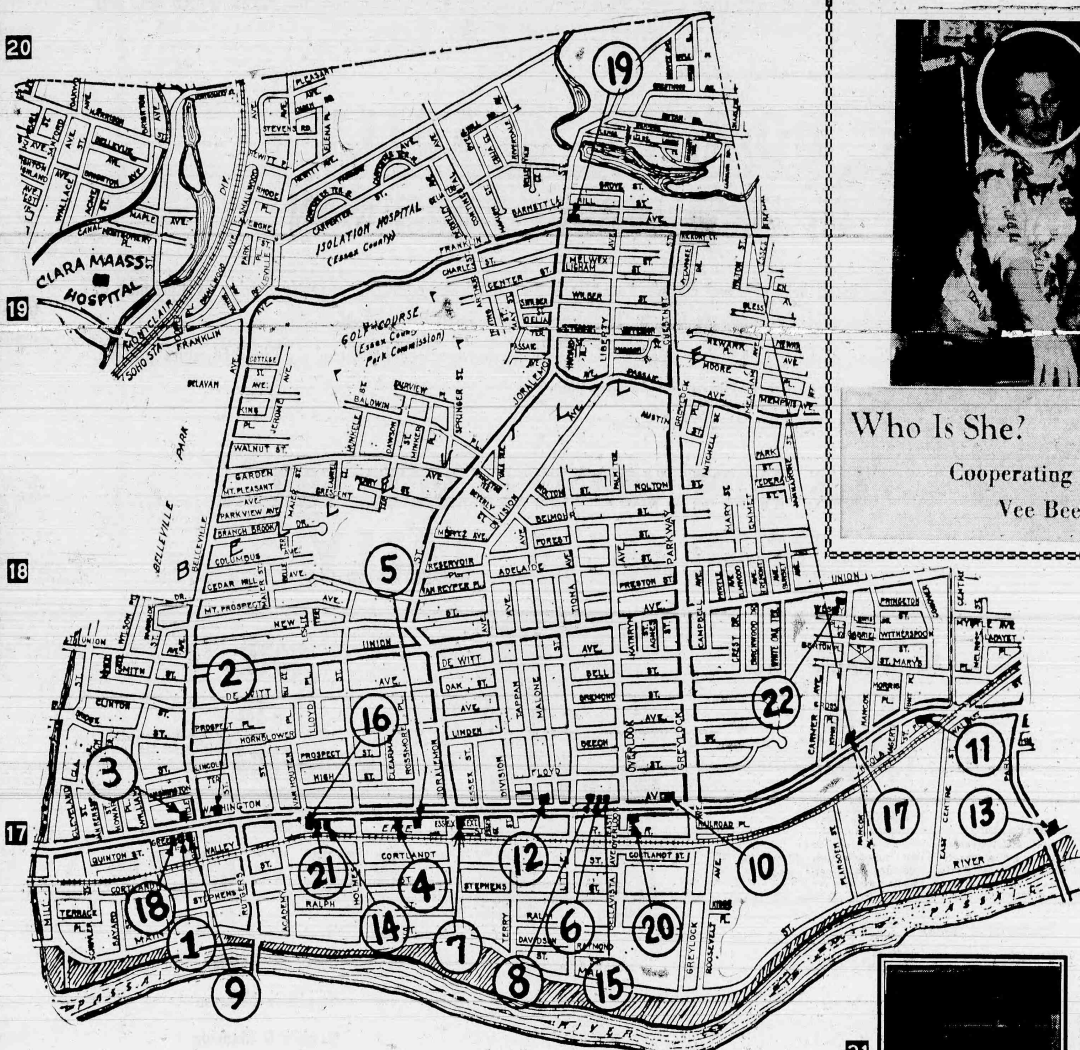

Who Is She? Where Is She?

Cooperating Merchant:  
Vee Bee Esso

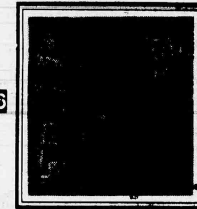

John's Restaurant  
829 Washington Ave.

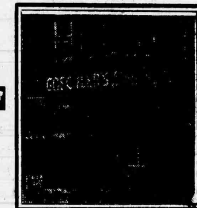

Goehaler's Quality Bakery  
Washington Ave. cor. Jerusalem

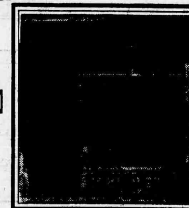

Belleville Travel Service  
844 Washington Ave.



Zincola's Bakery  
King St. at Union Ave., Noddy

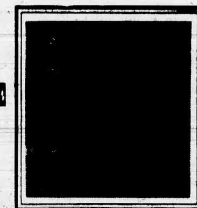

Mead-Ford  
815 Washington Ave.

- |  |  |
|--|--|
| Alterations<br>14-MARY'S ALTERATION SHOP                     | Newspaper<br>10-BELLEVILLE TIMES-NEWS                          |
| Automobiles<br>11-BELLEVILLE-NUTLEY BUICK<br>8-MEAD-FORD     | Optician<br>9-WILLIAM C. SMITH                                 |
| Bakery<br>7-GOEHALER'S QUALITY BAKERY<br>10-ZINCOLA'S BAKERY | Restaurant<br>17-CHRISTIAN'S RESTAURANT<br>6-JOHN'S RESTAURANT |
| Diner<br>13-STEFANO'S DINER                                  | Savings & Loan Assn.<br>12-DR. WITT SAVING & LOAN              |
| Department Store<br>10-THE BOSTON STORE                      | Service Stations<br>19-VEE BEE ESSO                            |
| Drugs<br>15-ABBOTT'S DRUG STORE                              | Shedders<br>18-THE GARGOYLE PRESS                              |
| Food<br>3-ROYAL SHOP-RITE                                    | Taxi Cab<br>1-BELLEVILLE CAB                                   |
| Footwear - Men's - Women's<br>2-TANNEN'S SHOE SHOP           | Towing Service<br>5-JANNARONE'S SHELL STATION                  |
| Musical<br>4-MUSCARA MUSIC CO.                               | Travel Bureau<br>21-BELLEVILLE TRAVEL SERVICE                  |
|  | Wallpaper - Paints - Glass<br>10-THE GLASS CO.                 |

16

15

14

13

12

11

10

9



Mary's Alteration Shop  
829 Washington Ave.

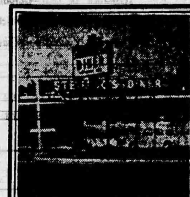

Stefano's Diner  
Park Ave. & River Ed., Noddy

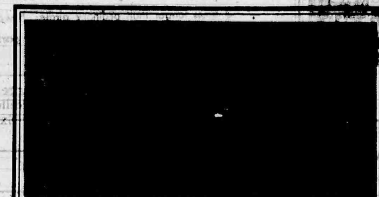

De Witt Savings & Loan  
408 Washington Ave.



Belleville-Nutley Buick  
86 Washington Ave.

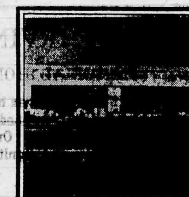

The Glass Co.  
863 Washington Ave.

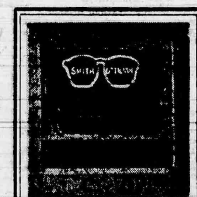

Wm. C. Smith, Optician  
140 Washington Ave.

# AN ENDORSEMENT...

Our town, like our home and business requires intelligent management if it is to be prosperous and progressive. Each of us has a share in making it that way.

Tuesday voters of Belleville will elect a new Town Council. One must be elected from the FIRST WARD who will serve two years. The new Council will shape the destiny of Belleville for years to come.

With this in mind we strongly endorse

## DOMINIC A. LALLY for FIRST WARD COUNCILMAN

He has proven himself both able and conscientious. He is an outstanding educator, currently serving as Chairman of the Mathematics Department of the Middlesex County Technical and Vocational High School.

He was Chairman of the Donald Hulme Fund which made it possible for Donald to attend the World Olympics in Milan, Italy, and return to Belleville as the World Accordion Champion.

He is a man of courage, competence, and vision.

## WE HOPE YOU WILL VOTE FOR DOMINIC A. LALLY

**VOTE  
B - 16  
TUESDAY  
MAY 8  
7:00 A.M. TO 8:00 P.M.**



**VOTE  
B - 16  
TUESDAY  
MAY 8  
7:00 A.M. TO 8:00 P.M.**

Benedict Albanese  
Aldo Angelino  
Concetta Angelino  
Edvige M. Anselmo  
Enzio Antolini  
Carol J. Bennett  
Carmela Bianchino  
Marie C. Bianchino  
Mr. F. F. Bruno  
Mrs. M. Bruno  
Connie Cairns  
Ann Campanelli  
John Campanelli  
Esulina Casale  
Anthony Cerami  
Theresa Cerami  
Tony Cerami  
Herman V. Chelel  
Alfred A. Corbo  
Josephine Corbo  
Mary Corbo

Norma Corbo  
Emma Cross  
Vincent F. Decker  
John F. Delgardo  
Yolanda Delgardo  
Mr. S. De Domenico  
Mr. F. De Domenico  
Frederick Di Massimo  
Helen Di Massimo  
Conjetta Domenick  
Florence Fersch  
Robert J. Fersch  
Mr. Al A. Gaudio  
Mrs. Helene Gaudio  
Francis R. Giordano  
Rachel C. Giordano  
Mary Gomes  
Daniel Gonnella  
Filomena Grande  
Theresa Granese  
George Gugliotta

Marge Gugliotta  
Theodore J. Hartley  
Doris L. Hearn  
Irene C. Hess  
Albert Higgins  
Mrs. Henry Hilkene  
Mr. Henry Hilkene  
Ben Hirschberg  
Julia Huemer  
Lawrence Iannelli  
John Inguaggiato  
Belle Johnson  
Elsie M. Kant  
John N. Kay  
Raymond Kinsley  
Helen Labaugh  
James V. La Motta  
James H. Leary  
Anne E. Lynch  
Concetta S. Maioran  
Jeraldo R. Maioran, Jr.

Virginia Maioran  
Stephanie Mancuso  
Naaman B. Manning  
Frank Marazino  
Maria Marazino  
Joseph Marinas  
Harry D. Matthews  
Robert E. Mayers  
Ann McLaughlin  
Joanna Miskiewicz  
Adeline Mitchell  
C. E. Mitchell  
Elsie Mitchell  
George Mitchell  
John Mundy  
Bertha Nattress  
Henry Nattress  
A. J. Naturale  
Anthony Nocera  
Carmine Petti  
Rose Petti

Betty Powell  
Mrs. A. Pratola  
George Rawcliffe  
Harriet Rawcliffe  
Jackie Rega  
Lucy Rega  
May Ritner  
Matthew Rotondelli  
John J. Shannon  
Charles H. Smallwood  
Lena Spencer  
Mr. E. A. Thornton  
Mrs. Florence A. Thornton  
Mrs. Marlene Thornton  
Mildred Turano  
George J. Uzzolina  
Rose M. Uzzolina  
Van Volkom  
Ed Van Demark  
Stanley Wackowicz  
Grace E. Weiss



VOTE FOR A  
PROVEN LEADER

Nicholas Raimo

VOTE ROW B-14

COMMUNITY  
ACTIVITIES

- ★ Red Cross
- ★ Night Fund
- ★ Community Chest
- ★ Scouting
- ★ Boy's Town
- ★ Clara Maass
- ★ School of Nursing
- ★ St. Anthony's School
- ★ Building Fund
- ★ Cerebral Palsy
- ★ 1st Chairman
- ★ Veteran's Day - 1955
- ★ Chairman Memorial
- ★ Day Committee
- ★ Cherry Blossom
- ★ Eclisette 1961
- ★ Chairman Annual
- ★ Orphan's Day

VETERAN'S  
ACTIVITIES

LEGISLATIVE WORK

- Direct and supervised Federal and State Legislative Activities:
- Federal
- HR 450 - 1955
- S 1724 - 1955
- HR 6786 - 1955
- State
- SB 112 & 139 - 1960
- S 187 - 1962
- Resolution on Salacious Literature (1957)
- Post Commander 1953-1958
- Post Commander 1961-1962
- State Commander 1955-57
- NaCl Jr. Vice Commander 1957-58
- NaCl Service Commander 1958-59
- NaCl Deputy Chief Staff 1959-60
- NaCl Educational Officer 1961-62
- State Legislative Officer 1960-61
- Lyons Hospital 1949:
- Arranged band concert for patients, East Orange Veterans Hospital; Chairman Christmas Party,

ORGANIZATIONS

- ★ American Legion No. 299
- ★ VFW No. 275
- ★ National UNICO
- ★ Elks
- ★ Italian American War Veterans

VOTE

NICHOLAS RAIMO  
ROW B-14

Paid for by  
Anthony Raimo, Sr.

Hot Political

(Continued From Page 1)

civil and criminal in the area of oral attacks "because whispering campaigns have the same degrading results."

Mr. Laterza said the whispering campaigns, along with some printed material which was withheld from public view, was started since the bitter intra-party Democratic Party county committee elections in Belleville.

"The idea, of course, is an attempt to gain control of the new council, enabling politicians to select their own city manager rather than name a qualified manager from national listings of Certified City Managers."

George K. Mitchell, Campaign manager for Dominic A. Lally reports that Mr. Lally has definitely taken the lead in the race for Councilman of First Ward. Proof of this is in the fact that one of Mr. Lally's opponents has publicly stated the fact that Mr. Lally is a teacher of mathematics. Why attack a gentleman of the stature of Mr. Lally, says the fact he is a teacher. By his very training, his background, integrity, his experience in Belleville affairs as a civic leader, plus the fact that he can think for himself will make the people of Ward One, a fine councilman, a man who the people can take their problems to.

So far in this election campaign we have stuck to the issues and have kept from making any personal attacks. Many of Mr. Lally's friends are disturbed over this attack on our candidate. We all know it is unfair but we can all give our answer better on May 8th.

I have just one more item on this theme. This opponent states in the press the following "What the people of Belleville must do on election day is remember what their candidates have done in the past before they trust them with their future."

I hereby challenge this opponent to name one achievement or endeavor he has accomplished that is so outstanding. Many of us have done the same thing. Working with a civic group is fine but it doesn't make one an administrator or legislator. A person seeking public office should not hedge. If he hedges or avoids issues now what good would he be as our representative at the council table?

Mr. Lally has done some fine things for Belleville. I would like to point out one of them to show you what kind of a man

he really is. Last year Donald Huime of Belleville won the United States Accordion Championship. This fine young man was having a tough time trying to raise money to go to Fallanza, Italy for the opportunity to try for the World Title.

Mr. Lally formed the Belleville Civic Pride Committee and in less than three weeks raised some \$1,200 dollars for the trip. The money was raised by voluntary donations and hard work by Mr. Lally. Ladies please and much show leather went into this project. You all know the rest of the story. Today Donald Huime of Belleville is the World's Accordion Title Holder. As the good book says "By their deeds ye shall know them."

In the past week Mr. Lally and myself have made many stops and visits in the First Ward. We know from the many questions asked by the First Ward residents they are interested in the new form of government. People are asking about the new council set-up and its relation to the Town Manager.

One thing is certain. This election belongs to the people. I urge a large turnout on May 8th. Every eligible voter in Belleville should vote in this change election. A small turnout will favor the politician and his machine group. I would like to see over 7000 vote in the First Ward. Only then could we be proud of ourselves as citizens and particularly those interested in the First Ward. I say we can lead the way in this election by a large turnout.

As this will be the last vote before the election I would like to give a "heartly Thank you" to the many people who have volunteered to assist Mr. Lally. To the hundreds of letters and phone calls of encouragement I can truly say it has given emphasis to the election drive. I want to say a special thank you to the many ladies who invited us into their homes. Its Wonderful to meet so many nice people and know of their interest in Town affairs.

VINCENT T. STRUMOLO

"A vote for Raimo is a vote for Padula." First Ward Council candidate Vincent Strumolo stated this week. Nicholas Raimo is one of the five candidates seeking the First Ward council seat.

"Everyone in the Ward knows that Mayor Padula is supporting Raimo. There is ample evidence to support this conclusion. Does Belleville want four more years of Padula? Can Belleville stand four more years of government like Padula has given us. While the Ward council seat is for a two-year term, the rules and regulations governing our new Town Council will be in force for four years at least because the large candidates will be elected to a four year term." said 37-year-old Mr. Strumolo.

"Padula has been Belleville's most expensive mayor. Under Padula, Belleville has stood still for eight years. The problems that were around eight years ago

are still with us," he said.

"We have no off-street parking. Our traffic congestion gets worse by the week. Big - name companies are moving out of town. Residential districts are permitted to run down. Only recently two homes had to be condemned," he charged.

"Raimo is running on Padula's record. I am happy by that at least one candidate publicly says he will continue Padula policies. As for me - I want all Belleville to know that a continuation of Padula policies can only lead to the ruin of our fair city. This must not happen. A vote for me will insure a new day for Belleville," said Strumolo, who is B-13 on the ballot.

NUNCIO R. PICO

A last minute appeal to the voters of Belleville was made by Commissioner N. R. Pico, one of the councilman - at - large candidates. Mr. Pico pointed out that from the time that he took office in 1958 until the present, his budget has increased only four tax points. "Everything in my power has been done to keep our tax rate down as low as possible. One must realize with the high cost of living, plus mandatory routine replacements of old worn out trucks and the usual repairs of equipment, some increase was beyond our control," he said.

The Commission provides free dental care at our clinic at the Town Hall, two free Baby Keep Well Stations, one at the Town Hall and one at the James Shawger School in Silver Lake. Section, thus providing four clinics each month.

We also planted over 400 new and replaced many dead trees throughout the town. The health department also provides free rabies clinic for dogs each year, thus protecting our citizens from rabid dogs.

The Commissioner went on to say that if elected, he will with the new council, continue the many new projects that have been started during his term as Director of Health, Education and Welfare.

The Commissioner pointed out that today Belleville is an \$8,000,000, corporation, and with the new type of government that will take effect in July, now more than ever the voters of Belleville must study and select qualified candidates to represent them.

Robert Gruhin, as a present town commissioner, has regularly attended the commission's meetings. Bass said, "But for all his touted experience as an alleged representative of Belleville's voters, Gruhin's single action in having kept the town's affairs as long as he did," Bass said.

"Robert M. Laterza, a candidate who Ralph Vara said he would support," has taken no active role in the affairs of the community until now. "Laterza has even said he could not declare himself for or against the change in Belleville's government, because it might be harmful to his business," Bass charged.

DOMINICK S. TOUCH

The so-called master plan for an industrial park for the Valley

THOMAS P. GRECO

Thomas P. Greco, candidate for Councilman-at-Large and former Building Inspector, stated that "the voters must realize this is the most critical election in the history of Belleville."

With the introduction of the new form of government, it is imperative that every voting citizen scrutinize the ability of the candidates carefully as to their favor towards the change. There is a strong possibility that should they elect as Council candidates those who were very conspicuous in the opposition towards adoption of the Council-Manager form, they will help create a situation which will not be in the best interest of our town. It seems incredible that these individuals are seeking an office under a government in which they had no confidence.

My support of the Council-Manager form began many years ago, when at the 1950 Convention of the New Jersey League of Municipalities, the Faulkner Act under which our town government is authorized, was promulgated to the various municipal officials for review. In 1954 I took a leading part in promoting the Council-Manager form, but unfortunately its adoption at that time was rejected. Chiefly because of opposition by the Town Commissioners. The abolition of the Building Department "under the guise of economy," soon after the referendum was defeated, was generally attributed to my participation in the change movement, Mr. Greco said.

I feel that my unwavering faith in the new form of government, many years of experience in Town Hall, and a comprehensive knowledge of the civic needs of our people, equip me to the fullest to make qualifications for the office of Councilman.

JOHN BASS

John Bass, second ward candidate for Belleville council, claimed that for the last two and a half years he has been the only one of all the Second Ward candidates who "consistently and publicly strived for what was best for the people of this community."

Mr. Bass said everyone "suddenly" considers himself experienced enough to serve as a councilman. Yet, before now, they gave little or no public indication that they were at all interested in what happened in Belleville.

Robert Gruhin, as a present town commissioner, has regularly attended the commission's meetings. Bass said, "But for all his touted experience as an alleged representative of Belleville's voters, Gruhin's single action in having kept the town's affairs as long as he did," Bass said.

"Robert M. Laterza, a candidate who Ralph Vara said he would support," has taken no active role in the affairs of the community until now. "Laterza has even said he could not declare himself for or against the change in Belleville's government, because it might be harmful to his business," Bass charged.

DOMINICK S. TOUCH

The so-called master plan for an industrial park for the Valley

and a housing authority for the Silver Lake Section we all know was conceived by our town Commissioner. Appropriation of \$6,000 of the taxpayers' money went down the drain. Sure, I am for progress. But progress must be Belleville the beautiful. But everytime we call in experts, we seem to foot the bill at the taxpayers' expense. Belleville needs no expert advice. We should and have the experts knocking right here in our town of Belleville.

Let's stop this master planning that seems to be a phobia everytime you pick up a newspaper. In as far as a housing authority for the other section of town, I say Belleville doesn't need a housing authority. Belleville can take care of its own housing needs without expert advice. As a candidate for councilman in Ward Two, if I am elected, this so-called planning board will cease to exist. I am definitely not for it at this present stage.

I shall briefly give excellent examples of my platform No. 11. Home improvements to me this is the most neglected area that I have ever come to see. A taxpayer can be penalized for just adding a railing while others homes do not. It does seem strange why this particular field of neglect isn't corrected. A code of standards by ordinance should be passed to encourage homeowners to improve their property and keep it in order and not worry in fear of having outrageous taxes imposed. As a candidate for councilman in Ward Two, if I am elected I shall endeavor to carry this out.

JAMES R. GOLDEN

James R. Golden, Councilman-at-Large, called for an appeal for a heavy voter turnout in the May 8th municipal election.

Mr. Golden stated, "Your badge of freedom is your right to vote." Exercise this franchise heritage as a sacred duty, which in fact it is. He pointed out the dismal voter turnout of 1958, and also saw over 5,000 registered town voters neglecting to cast their ballot. This he called significant since that many votes could of themselves elect a candidate to town office.

Reviewing the results of that election, Mr. Golden showed how the vote difference between the fifth and winning candidate and the losing sixth and seventh candidates was in both instances less than 75 votes. This he emphasized to show the importance of having everyone get to the polls and cast their vote for the candidate of their choice. Unless this is done, Golden stressed, the organization "who" win easily with very little, any improvement in the quality of our administration. If you don't vote between 7:00 a.m. and 8:00 p.m. it's just too late. The vote you cast may determine the fate of your town's future.

Golden, Belleville town critic referred to as the "wild dog" at town hall and now seeking election as Councilman - at-large today reminded the citizens of Belleville that the councilmen are the watchdogs of the town's affairs as all appropriations have to be ratified by the council.

Mr. Golden boasted his close watch on the spending of the old commissioners will place him in the best position of all the candidates to serve as councilman under the new government.

Mr. Golden commented, much too often citizens interested in good government is only sparked off at election time. He said he was proud that his interest in it was for 365 days, every year, and that his attendance and participation in the business of the town governing body's meetings has helped to keep Belleville's citizens enlightened and also saved them money by preventing wasteful spending.

He concluded by saying, only election of qualified and experienced councilmen, like himself, could assure a smooth, efficient transition to the new form of government.

THOMAS F. MCCOOL

As an at-large candidate for the Council, I feel that it is important to inform the citizens of Belleville of my thoughts about the functions of a Council and Councilman under our new form of government.

Our first task will be to find a fully qualified and experienced manager selected from the International Business Manager's Assoc. to serve our community. Since his responsibility is administrative, he should be a man whose performance must be free of political ties, obligations, or motivations. Once having found such an individual, it becomes the task of the council to limit itself to the legally recognized functions, the law-making or legislative branch of local government, while keeping a close watch on the manager's performance.

Our town will be similar to a corporation. The council acts as the board of directors, and the manager becomes the appointed head of the corporation. As the expert financial administrator and efficiency expert, the manager will recommend to the council

his plans for achieving the goals set forth such as low taxes or stabilization of same.

As an elected official, responsible and responsive to the people, I must determine what is the best possible solution keeping in mind the financial limitations of the taxpayers. Each expenditure must be considered within the framework of our financial means and tax rate.

"This isn't a plan that I plan to vote against necessary services, but rather that these will be provided at a minimum of cost and at a maximum of efficiency."

Good principles must always be kept in mind. For instance, you cannot deny the firemen a forty-two hour work week. However, I firmly believe that this can be accomplished without adding excessive tax burdens on the shoulders of the citizens of Belleville. By reassignment of work schedules, I feel that we can accomplish both objectives. Surrounding towns have been achieving this change and I feel that work in Belleville with a trained and experienced town manager, we can do the same for Belleville.

I have pride in Belleville - a pride which is shared by many, but one which I would like to see extended throughout its borders. I would like to see Belleville in a more positive light. We cannot run or hide from what we know are vital expenditures nor can we allow those we find are superfluous or wasteful. Our new form of government gives us this rare opportunity to see the start - to retain what we have which is good and to examine what we have which needs improvement.

Let us elect people to the Council who will dedicate themselves to the project of a "Better Belleville."

MRS. ELSIE ALBERTINE

"Since this is my final article before the Town Election on May 8th, I know I am supposed to throw every political cliché into the order to impress the voter. It is considered good campaign strategy to promise everything to everybody in order to receive as many votes as possible. This may be true-but is it good citizenship?" asks Mrs. Elsie Albertine.

"Is it good for the Community? If it isn't good for the Town, it isn't good for the people."

"I will not make a frenzied last appeal, depending on promises for my election. Such a variety is not good enough. I want the support of the people of Belleville to come to me freely from an inner conviction on the part of the voter, not because of a promise to support special interests."

"As I said, thinking about what I wanted to say to you, my friends, supporters, my neighbors and all of the people in the Second Ward, I must admit to a feeling of frustration. There are many problems to discuss, so many troubles to analyze, that it is impossible for me to do the things I want to say in the space of a short article," she added.

"There are many people in this Ward that I will not be able to see before the election, no matter how hard I try. There are many people who will not know how I feel about the problems confronting Belleville today. The time is too short and the money is not available for independent candidates to get their message to the people. However, the people work together or apart," she said.

"Regardless of the outcome of this election, I will never cease my efforts to work and help all people and organizations to make our Town a better place to live in for our children and ourselves," Mrs. Albertine concluded.

MICHAEL A. MAGLIO

Will the new form of city government be effective in Belleville? This is a question that has been on the lips of many Belleville residents for some time. The answer of course is yes, it can be effective. This has been proved in many cities across our nation. The Council-Manager form of government can be made workable to the advantage of all in Belleville; however, the people of our city must elect the best qualified men to organize and carry out the new form.

Believe as a candidate for Councilman-at-Large, I am the best qualified to assist in such a tremendous task. My character, reputation, honesty, and integrity are above and beyond reproach. I have learned to understand and respect all people, all walks of life - regardless of race, color, creed, or religion," Maglio stated. "Every human being is an original. Each sees differently, thinks differently, and speaks differently. By each man is unique in talent and ability. From our American heritage we have inherited a freedom from which individual abilities flourish. One great advantage of our society is that it harbors such diversity for the welfare and happiness of all," he said.

Given the opportunity, Mr. Maglio claims he has the incentive,

(Continued On Page 28)

Vote  
YES!  
First

Top Line

A  
REASONABLE  
REQUEST

ONLY  
QUESTION  
ON THE  
BALLOT!

42

Hour

Week

for the  
Belleville  
Fire men

STOP IN NOW!  
A Few 1961 Ramblers Left  
Fabulous Deals - Big Trades  
Huge Discounts!

NO 7-2233

SCHIFTER - RAMBLER, Inc.

89 WASHINGTON AVE. NUTLEY

California and Florida Specialists  
If You Must Move - Let Us Move You

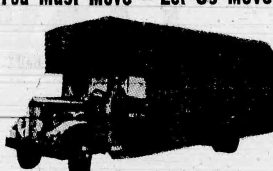

JOS. RAASER

Moving And Storage Warehousing

Owned and Operated by  
ROBERT DUKIN

Expert Trained Personnel on All Jobs

All Types  
Moving  
Shipping  
Packing  
Crating

Across The Street  
or  
Across The Country

Free  
Estimates  
With  
No Obligation

PL 9-1822

494 CORTLANDT ST. BELLEVILLE

FRESH SPRING DEALS

NOW

ON ALL

1962

RAMBLERS AT  
SCHIFTER RAMBLER INC.

RAMBLER AMERICANS

RAMBLER CLASSIC SIXES

RAMBLER AMBASSADOR V-8'S

NOW - YOU CAN OWN A NEW

RAMBLER For As Little As

\$99.00 Per Month

\$296.00 Down

HURRY IN TODAY FOR A REAL DEAL

SCHIFTER RAMBLER INC.

89 Washington Ave. NO 7-2233 Nutley

Nutley

T  
GLASS CO.  
FRONTS  
OR 4-4228  
LE FREE AWNING  
AWNINGS  
NO 7-7431  
SIGNS BY  
GLENDALE DISPLAY AND  
ADVERTISING CO.  
NO 7-6900





# Weddings And Engagements Highlight Spring Social Season



MRS. GEORGE E. DADDIS  
Former Susan J. Cook

## Mr., Mrs. George Daddis On Acapulco Honeymoon

Miss Susan Joan Cook, daughter of Mr. and Mrs. Armond Daddis of 19 Cottage Place, Belleville, was the bride in the wedding of Mr. and Mrs. George Daddis, son of 11 Carieret Place, Nutley, and united in marriage Saturday, April 28 at 4 o'clock in Holy Family Church, Nutley.

Store Hours: 9:30 to 6 P.M. Daily—Mon. and Fri. Till 9 P.M.

# Janette

The Smart Suburban Department Store For Women and Children  
NUTLEY — AT THE CENTER

For the petite figure, a petticoat by KAYSER LINGERIE



Fine French lace and Satilene, the nylon tricot with the Satin Touch, combined by Kayser in a petticoat designed for the petite figure. Available in sizes 7-13 in French Orchid, Capri Green, Roulette Red, Cognac, White, Black and Blue. \$4.00

Beautiful, Exquisite Lingerie... by the best national brands in the country. Prices are low and so long as you know it came from Janette - the price is always right - Guaranteed to be as low as anyone and we mean this with all the sincerity of our command and Beautiful Free Gift Wrapping

# Janette

The Smart Suburban Department Store For Women and Children  
NUTLEY — AT THE CENTER

## Sisters Observe Silver Wedding Anniversaries

A double 25th wedding anniversary celebration will be held in honor of Mr. and Mrs. Ralph Belverio of 62 Naples Avenue, and Mrs. Belverio's brother-in-law and sister, Mr. and Mrs. Lawrence Bongo of Irvington Sunday, May 13, at Beppe's Cocktail Lounge, Newark.

The Belverios and Bongos were married at a double wedding May 1, 1937, in St. Francis Xavier Church, Newark. Mrs. Belverio is the former Miss Esther Meo and Mrs. Bongo, the former Miss Mary Meo of Newark.

Mr. and Mrs. Belverio have lived in Belleville for the past 12 years, coming here from Newark. They have four children, Ralph, Jr., Barbara and Patricia at home, and Mrs. Ronald (Phyllis) Costa of Newark, and two grandchildren.

They are members of St. Anthony's Church and the James G. Shawyer School PTA. Mr. Belverio is with Ace Uniform Co., Newark.

Church.

The ceremony was performed by the Rev. John M. Golding, and the reception followed by Friar Tuck Inn, Cedar Grove.

Escorted by her father, the bride was gown in silk applique, with rosepoint lace applique on the scalloped scoop neckline and short sleeves. The full skirt swept into a chapel train. A crown of seed pearls and crystals held her elbow length double tiered illusion veil, and she carried white roses and daisies.

Miss Patricia Lastogel of Nutley was maid of honor. She wore a street length dress with apricot lace bodice having a Balcon neckline and short sleeves, and pure silk dome skirt. She wore a flower headpiece with post veil to match and carried a basket of yellow daisies and roses.

The bridesmaids, Miss Barbara Hawkins of Essex Fells, the bride's cousin; Miss Joanne Carolan of Nutley and Miss Maureen Chajack of Lyndhurst, were gown in apple green.

Michael Carolan of Nutley served as Mr. Daddis' best man, and John Daddis, the bridegroom's brother, Thomas Karina and William Cook, Jr., of Belleville ushered.

The mother of the bride wore aqua silk brocade, and the bridegroom's mother chose turquoise satin. Each had accessories to match and a white orchid corsage.

A graduate of Nutley High School, the bride is employed by N. J. Bell Telephone Co., Newark. The bridegroom was graduated from Seton Hall Preparatory School, South Orange, and is presently a student at Newark College of Engineering.

After a wedding trip to Acapulco, Mexico, the couple will reside in Newark.

A misinformed public with misconceptions about blindness has been the chief obstacle in overcoming distorted notions about the capabilities of blind people. Blind people can work - are engaged in more than 7000 different work categories - and perform tasks, in some cases, far superior to sighted persons, the American Foundation for the Blind states in its recently published annual report.



MRS. RICHARD DE MEIO  
Former Susan Richardson

## Richard S. DeMeo Weds In Sacred Heart Church

Miss Susan Richardson, of 78 Thomas Street, Bloomfield, daughter of Mr. and Mrs. Frank Richardson of Parkersburg, West Virginia, was married to Richard S. De Meo, son of Mr. and Mrs. Angelo De Meo of 81 Wallace Street, Belleville, Saturday afternoon, April 28, at 5 o'clock in Sacred Heart Church, Bloomfield.

The ceremony was performed by the Rev. Bernard Schlegel. The reception was held at Thom's Restaurant, Newark.

Mr. Richardson gave his daughter in marriage. She wore a

bridal gown of bouquet taffeta featuring a scoop neckline appliqued with Alencon lace and seed pearls, long sleeves, and fitted bodice. The Alencon lace motif was repeated on the bouffant skirt which terminated in a chapel train.

A two-tier hand rolled elbow length veil of illusion was held by a crown of seed pearls and crystals, and she carried white orchids and roses.

Miss Sue Ann Foran of Bloomfield was maid of honor, and bridesmaids were Miss Barbara DeMeo of Belleville, the bridegroom's sister; Miss Louise Pepe of Bloomfield and Miss Roslyn Flexer of East Orange. They wore orchid street length dresses of Dillie taffeta, fashioned with straight fronts and shirred backs with tunic effect, scalloped necklines and short sleeves. They carried bouquets of orchids and sweet peas.

Best man for his cousin was George Gugliotta of Montclair, and ushers included Louis Derro and Richard Burde of Belleville, and Frank Richardson of Greenfield, Mass., the bride's brother.

## Photo Club Organized For Nutley CYO

A Photography Club for members of Holy Family C.Y.O. has been organized under the direction of Mrs. Michael Sendekci of 128 Franklin Avenue, Nutley. The first meeting of the group was held April 15 when the topic for discussion was "The Use and Care of a Camera." Pictures were shown and discussed.

The next meeting is planned for May 14 when award-winning pictures will be used to illustrate what makes a picture worthy competition material. Final plans are being made for a contest, to be held at the June 11 meeting. All C.Y.O. members are invited to join the club and participate in the contest.

Her nephew, David Marksberry of Dearborn, Mich., was ring bearer.

The bride was graduated from Parkersburg High School, West Virginia. The bridegroom, a graduate of Belleville High School, is employed in the Engraving Department at the Nevins Co., Clifton.

Mr. and Mrs. DeMeo will reside at the Wallace Street address after a two week honeymoon in Miami, Florida.



MRS. EMIL SAVOIA, JR.  
Former Barbara Saxton

## Miss Barbara Saxton Bride Of Hollis, N. Y., Resident

The wedding of Miss Barbara Saxton to Emil Savoia, Jr., was solemnized Saturday afternoon, April 28, at 4 o'clock in Holy Family Church, Nutley. The Rev. Francis Blake performed the ceremony, which was followed by a reception at Lyle's Restaurant, Kearny.

The bride is the daughter of Mr. and Mrs. Robert Saxton of 15 Lincoln Terrace, and the bridegroom is the son of Mr. and Mrs. Emil Savoia, 108-28 26th Street, Hollis, N. Y.

Mr. Saxton gave his daughter in marriage. Her bridal gown of peau de soie featured lace applique reembodying in seed pearls on the scoop neckline, long sleeves and bouffant skirt which ended in a chapel train.

Her fingertip veil was fastened to a seed pearl crown, and she carried white orchids and roses.

Miss Gloria Saxton of Belleville was her sister's maid of honor, and another sister, Miss Joan Saxton, and Miss Dolores Angone of Maspeth, N. Y., were bridesmaids. The honor attendants wore lavender silk organza over taffeta, and the bridesmaids' dresses were in orchid. They carried yellow tea roses.

Joseph Savoia of Babylon, N. Y., was best man for his brother, and ushers were another brother, Frank Savoia of Brooklyn, N. Y., and Carmine Angone of Maspeth, brother-in-law of the bride.

## Scala

Hairstylists



Specializing In  
Corrective  
Coloring

Open Daily 9 A.M. - 6 P.M.  
Fri. 9 A.M. - 9 P.M.  
Phone 739-5846  
366 FRANKLIN AVE.  
BELLEVILLE

## Pro-tek-tiv EXTRA SUPPORT SHOE



Also Regular Infant Shoes  
Priced 4.99 to 7.95  
According to Size

Over 25 Years of Experience  
In Proper Shoe Fitting

## MODERN TRED SHOES

238 Franklin Ave.  
At The Center  
Nutley, N. J.  
NO 7-5431

Open Mon. & Fri. Eve.  
Parking - Rear of Store

## IT TAKES 176 HANDS TO MAKE A PAIR OF CHILDREN'S SHOES



## but these two at TANNEN'S are even more important!

Without careful, expert fitting, the best shoes ever made will not protect your children's feet as they should. This careful fit contributes to longer wear, too. Stop in and let us show you how we do it. And when you know more about the importance of fit, you'll know why we recommend Edwards shoes that are constructed for better fit. All sizes from tiny ones to teens.



# TANNEN'S

SHOE SHOP

141 Washington Avenue  
Belleville, N. J.  
PL 9-6548  
Starting April 16 for Our Customers Convenience  
Open Every Eve. to 9, Sat. to 6 P.M.

EXTERIOR ACRYLIC LATEX  
WATER THINNED PAINT  
IN ALL COLORS  
FOR WOOD AND MASONRY

INTERIOR SEMI GLOSS  
WATER THINNED PAINT  
IN ALL COLORS

WALLCLOTH (STOCKED)  
AND WALLPAPER

MARINE, SWIMMING POOL,  
CANVAS AND FABRIC PAINTS

ART SUPPLIES FOR:  
• THE FINE ARTIST  
• COMMERCIAL ARTIST  
• PHOTO TINTING ARTIST  
• NUMBER PAINTING ARTIST

CUSTOM PICTURE FRAMING  
TABLE TOPS  
AUTO GLASS INSTALLED

# Yudin's

Parking In Rear  
114 Washington Ave.  
Belleville  
PL 9-2020

## Modernize Your Bathroom



Ashamed of your old fashioned bathroom? Let me design or remodel your present bathroom or kitchen to look like a showplace. I will renovate the job completely, including tile, bathtub, tile, etc.

Easy Financing Arranged  
FREE ESTIMATES

See Our Exhibit at Cavalade of Progress  
Booth NO. 16

# DI GANGI TILE CO.

PL 9-4489

# Weddings And Engagements Highlight Spring Social Season

## G.S. Troop 950 Has Busy Agenda Plans Weekend

Members of Intermediate Girl Scouts of Troop 950, under the leadership of Mrs. E. A. Cypolinski and Mrs. F. Frank Van Dyke, may be found on Fridays, packing lunches and cameras, and hiking through Branch Brook Park admiring the cherry blossoms and looking for signs of spring.

Behind aprons, pots, and pans, can be found Ellen and Claire LeRitz, Diane O'Reilly, Catherine Young, and Ingeborg Roehneck learning the fine art of cooking, trained by Mrs. R. E. May.

At the home of Mrs. R. A. Taggart, a well-guarded secret garden flower display is being prepared by daughter Susan, Betty May, Susan Long, Judy Black, and Susan Underwood.

Busily constructing a conservation display may be found Betty Bordogni and Jean Cypolinski, putting the finishing touches on requirements needed to complete their Curved Bar Rank.

Another three weeks of preparations, guided by Dr. Frederick Long, rector of Christ Church, will see the completion of a long winter's work by ten Troop members on the Radio and Play Producers Badges. An exciting trip to Station WMTB at Hanover, was enjoyed by this group. Each girl introduced herself "live" over the network to the listening public. Diane Livingston taped a recording on Scouting.

Tuesday night found Troop 950 enjoying the hospitality of Tony's Pantry Pizzeria. An evening of dancing and singing was climaxed by a pizza and soda feast. They will soon have a weekend in Orange Reservation.



MRS. JOSEPH DE ROSA  
Former Nancy V. Amato

## Nancy Virginia Amato Is Bride In Sunday Ceremony

The marriage of Miss Nancy Virginia Amato, daughter of Mr. and Mrs. Joseph Amato of 114 Plenge Drive, to Joseph De Rosa, son of Mr. and Mrs. Anthony De Rosa, 256 Walnut Street, Newark, was solemnized Sunday afternoon, April 29, at 5 o'clock in Holy Family Church, Nutley.

The ceremony was performed by the Rev. Salvatore Malanga, and the reception followed at The Fountain, Belleville.

Escorted by her father, the bride was gown in pea de soie fashioned with square neckline outlined with Alencon lace applique, long sleeves and chapel train flowing from a floor length bouffant skirt.

A pearl crown held her fingertip length veil, and she carried a bouquet of white orchids.

Mrs. John Hanna of Newark was her sister's matron of honor. She wore green pea de soie with scoop neckline, long sleeves

## AuthorLaudsWoman'sClub For Interest In Retarded

A letter of commendation from Pearl S. Buck, noted author, has been received by the Woman's Club of Belleville in reference to a resolution which the local club has instructed its president, Mrs. David Parry, to present at the annual convention of the New Jersey State Federation of Women's Clubs at Chalfonte-Haddon Hall, Atlantic City, May 8 to 11.

The resolution, sponsored in the English District in Passaic, April 18, and the one assembled by the Evening Department's publicity chairman, Mrs. Charles Maisie, which won first place in the weekly coverage class in the Eighth District competition held at the Spring Conference of the English District in Passaic, April 18, and the one assembled by the Evening Department's publicity chairman, Mrs. Salvatore Oliveri, which placed second. Both will be entered in competition with winners from other districts for the title of "Best in the State." Mrs. Edward Rochau and Mrs. Richard Shafter of the Afternoon Department will accompany Mr. Parry to the convention.

Miss Esther H. Adams is chairman of the luncheon bridge which will be held at the clubhouse on Monday, May 7, at one p.m. Assisting her will be Mrs. Albert Cooper, Mrs. Charles Haught, Mrs. Albert Penpel, Miss Agnes Wharton, and Mrs. John Young. The board of directors will meet the following day.

Oils by Mrs. Lorena Clark will be featured in the art exhibit in the club rooms during the month of May.

The bride's brother, a n d Anthony De Rosa of Newark, nephew of the bridegroom, ushered.

The bride attended Girls Vocational School, Newark, and is employed at Ohrbach's Department Store, Newark. The bridegroom was graduated from Newark Tech and is a tool maker with Ace Tool & Manufacturing Co., Newark.

ing School at Vineland expressing their appreciation for the club's interest in the proposal.

Mrs. Parry will also take to the convention two press books of the club; the one compiled by the Afternoon Department's publicity chairman, Mrs. Charles Maisie, which won first place in the weekly coverage class in the Eighth District competition held at the Spring Conference of the English District in Passaic, April 18, and the one assembled by the Evening Department's publicity chairman, Mrs. Salvatore Oliveri, which placed second. Both will be entered in competition with winners from other districts for the title of "Best in the State." Mrs. Edward Rochau and Mrs. Richard Shafter of the Afternoon Department will accompany Mr. Parry to the convention.

Miss Esther H. Adams is chairman of the luncheon bridge which will be held at the clubhouse on Monday, May 7, at one p.m. Assisting her will be Mrs. Albert Cooper, Mrs. Charles Haught, Mrs. Albert Penpel, Miss Agnes Wharton, and Mrs. John Young. The board of directors will meet the following day.

Oils by Mrs. Lorena Clark will be featured in the art exhibit in the club rooms during the month of May.

The bride's brother, a n d Anthony De Rosa of Newark, nephew of the bridegroom, ushered.

The bride attended Girls Vocational School, Newark, and is employed at Ohrbach's Department Store, Newark. The bridegroom was graduated from Newark Tech and is a tool maker with Ace Tool & Manufacturing Co., Newark.



MRS. WARREN R. TYLER  
Former Barbara Rummell

## Mr., Mrs. Warren Tyler Will Live In Monsey, N. Y.

In a late afternoon ceremony in St. Mary's Church, Nutley, the marriage of Miss Barbara Jeanne Rummell, daughter of Mr. and Mrs. Henry A. Rummell, 144 Crest Drive, to Warren R. Tyler of Monsey, N. Y., son of Col. Stanley W. Tyler, stationed with the U. S. Army in Ethiopia, and Mrs. Tyler, took place on Saturday, April 28.

The Rev. Gerard W. Walsh performed the ceremony, and the reception was held at Christian's Lounge, Belleville.

The bride was gown in nylon over silk shantung, with lace bodice, Sabrina neckline, three quarter length sleeves and full skirt. A crystal and seed pearl crown held her nylon tulle veil and she carried a bouquet of white orchids.

The bride's cousin, Miss Claire Cook of Clark was maid of honor, and bridesmaids were Miss Kirsten Pavon of Clifton, Miss Janet Elston of Belleville and Miss Lynda Meyer of Passaic.

They wore peacock shantung

sheaths with matching nylon overskirts, matching headpieces and carried peacock and white glampallias.

Gerard Knight of Tallmadge, N. Y., served as Mr. Tyler's best man, and ushers were Earl Murphy of Monsey, N. Y., Donald Miller of Colonia and Joseph Valano of Lynn, Mass.

Mrs. Rummell was gown in beige lace with accessories to match and a white orchid corsage.

A graduate of Belleville High School, the bride was employed by Blue Cross-Blue Shield, Newark, before her marriage. Her husband was graduated from Southern High School and Boston College and served in the U. S. Army. He is presently employed at Precision Shapes, Suffern.

Mr. and Mrs. Tyler will make their home in Monsey, after three weeks in Florida.

## Belleville Choir Will sing In Ocean Grove

The choir of Montgomery Presbyterian Church, Belleville, will join the choirs of some 60 churches in a mass choir concert to be held in the auditorium at Ocean Grove, Saturday, May 12, at 4 p.m. Mrs. Calvin Marsh is local choir director; Mrs. Paul Lewis, organist; and Rev. Arthur W. Stevens, minister.

Nearly 3,000 singers will travel as far as 175 miles to participate in one of the largest choral festivals to be held in the United States. The event, sponsored by Westminster Choir College, Princeton, will be conducted by Dr. John Finley Williamson, well known choral conductor and president emeritus of Westminster. Dr. Alexander McCurdy, head of the organ department at Westminster Choir College and the Cowles Institute of Music in Philadelphia, will be guest organist.

## Holy Trinity Guild Communion Breakfast

The Holy Trinity Guild will hold its annual Communion Breakfast, Sunday, May 27, at Thomas's Restaurant, Newark. The speakers will be the Rev. A. W. Allen of Sterling and Betty Bellis of Belleville.

Entertainment will be furnished by Vincent Ventola at the piano, and The Suburbanites, barbershop quartet.

## Surprise Dinner Party On 80th Birthday

Sabino (Sam) Lardiere was given a surprise dinner party Sunday, April 29, at Peppy's Restaurant, Newark, in honor of his 80th birthday. The party was given by Mr. Lardiere's children, Thomas, Lillian and Jerry of Newark, Michael of Belleville, Philip of Livingston, and Genevieve of Bloomfield.

Mr. Lardiere resides with his son, Michael, at 2 Center Street. He has 21 grandchildren and 13 great-grandchildren.

Employees' salaries are the hospitals largest single expense, and comprise two-thirds of its total expenditures. In industry, salaries comprise one-third of total costs.

**YOU CAN'T TRADE IN YOUR BODY**

Unlike an automobile, you can't get a new model each year. You have to live in your body the rest of your life.

Why not take better care of it? Give it regular physician check-ups. When pains and aches occur, go to your physician for help. And, when your body needs medicines or vitamins, buy quality products from your pharmacist. Don't let door-to-door peddlars or mail order opportunists sell you lesser known products.

**YOUR DOCTOR CAN PHONE US** when you need a medicine. Pick up your prescription if shopping nearby, or we will deliver promptly without extra charge. A great many people contrast us with their prescriptions. May we compound yours?

**ABBOTS DRUG STORE**

664 Washington Ave. Belleville, N. J.

Reliable Prescriptions  
PL 9-8181

**THE STRIDE RITE SHOE**

**IT TAKES EXPERIENCED HANDS...**

to fit inexperienced feet

We hold high our responsibility for the future, so every pair of our fine baby shoes has to be as near perfect as the "new" feet inside; that's why they are Stride Rites — which we fit with the sureness that comes only from long experience.

Doctors' Prescriptions Filled

**Paul's Shoe Shops**

153 Washington Ave. Belleville Center | 570 Bloomfield Ave. Bloomfield Center

**Sodality Plans 15th Breakfast**

The St. Lucy Filippini Sodality, of Holy Family Church, Nutley will hold its 15th annual Communion Breakfast, Sunday, May 6 at the Galaxy, 338 Franklin Avenue, Belleville, following the 8:15 a.m. Mass at the church.

The breakfast this year will be dedicated to the organization's past moderators, including the Rev. Anthony T. Benti, who is presently affiliated with Our Lady of Assumption parish in Bayonne, the Rev. Francis R. Lo Bianco, Assistant Superintendent of Schools of the Archdiocese of Newark, and the Rev. Matthew M. Pesaniello, Archdiocesan Director of the Apostolate for Mentally Retarded.

Father Lo Bianco will be the principal speaker. Mrs. Frank Rovell is breakfast chairman. The Rev. Salvatore T. Malanga is Moderator.

**PRIVATE BUS SERVICE**

CLINTON PASSAIC AND VICINITY TO  
**KATHARINE GIBBS**  
IN MONTCLAIR  
One and Two-Tour Courses  
SECRETARIAL

Without obligation for full information  
31 Plymouth St., Roseland, N.J. PL 4-2882

**Unwanted Hair Removed Permanently by ELECTROLYSIS**  
10 Years Exp.  
MISS BERIAN, M.T.  
632 Mt. Prospect Ave. Newark  
HU 5-4305

**Allstate's Good Drivers save money**

Are you tired of paying so much for someone else's accidents? Then check with Allstate where drivers with accident-free records get special low rates. You probably qualify—8 out of 10 motorists do.

No wonder Allstate writes more auto liability insurance than any other company in the world: "May we help you?"

You're in good hands with  
**ALLSTATE AUTO INSURANCE**

ALLSTATE INSURANCE COMPANY - HOME OFFICE: SPRINGFIELD, ILL.  
See or phone an Allstate Agent now-at Sears or one of these Allstate offices:

**ALLSTATE INSURANCE OFFICE**  
194 1/2 Washington Avenue  
Belleville, New Jersey  
PL 9-1111

**If You Are Planning To RE-MODEL**

SEE US FIRST!

**SPECIAL PRICES ON PLYWOOD - 2 x 4's CEILING TILE - ETC.**

**WE CAN SAVE YOU MONEY!**

**VIOLA BROS., Inc.**

180 WASHINGTON AVE., NUTLEY

Complete Line Of Building Materials

**CALL NO 7-7000**







# Hot Political

(Continued From Page 25)

the drive to develop the city of Belleville to its highest degree; so its future is unlimited.

Leadership is basically universal, be it applied to government, industry, or social and civic groups. Mr. Maglio said. A successful businessman in Belleville for twenty-six years, Mr. Maglio is a leader in civic and social affairs. One of his achievements was in organizing and managing a baseball club that traveled the states of New Jersey and New York to play games at such places as: Lakewood, Fort Monmouth, Branch, Asbury Park, Long Branch, Lyons Veterans Hospital, and Sing Sing Prison in Ossining, New York.

## JOSEPH SOOY

Belleville's youthful First Ward candidate for town councilman, Joseph Sooy, likened the crucial year in our Nation's history, such as the Revolution and the Civil War which were turning points in the national development, with the significance of the May 8th municipal election. Sooy said this event will prove an epoch in that it will have such great influence upon the future of our community.

He called alarming the public apathy toward the importance of this election and the consequences if there might be a behind the scenes conspiracy by the present commissioners to keep interest at a low point so they may throw their well oiled political machines into action on election day.

# ATTENTION ALL WHO WILL VOTE MAY 8

Should perseverance pay off? Should not selfish, devoted dedication to protection of the taxpayer's interests be rewarded? Should not he who has best served the people, best be chosen to represent them? The answer, of course, is Yes. That is why, pure and simple, every voter of this community who has any respect or regard for devoted performance of civic duty should, in appreciation, vote to elect James R. Golden to the office of Councilman at Large.

No other aspirant in this election may boast of the enviable contribution to local betterment and of the restraining tightening of the reins of a spendthrift administration that disregarded the welfare of its people as may Mr. Golden.

Earning the respected title of town critic from the objective press, Jim Golden stood out alone as a bulwark in defense of the interests and welfare of Belleville's citizens. Sacrificing his own time and convenience, he has been the voice of the citizen, exposing improper practice, checking payrolls, vouchers and every public record concerning the affairs of this town.

It was Golden who uncovered the failure of Clara Maass Hospital to pay their water bill to the town which had been delinquent and ignored until Golden's threat to insist that a lien be slapped upon the hospital if the bill were not paid, brought them around. It was Golden who "tore apart" the budget of each department and made the commissioners "sweat" in explaining the excess "fat" in their appropriations that saddled us with needless debt. It was Golden who kept the prosecutor's office busy investigating paving contracts and 14 hours of pay for town workers who only put in 40 hours of time. Yes, and it was Golden again, who uncovered the scandalous Grubbin affair regarding the synagogue which went unnoticed and unexposed by Belleville's best political watchdog.

It was Golden, too, who brought out the failure of Comm. Grubbin to make good on his promises and to fulfill his obligation to construct a bridge over the Third River at Caroline Rd. and who forced court action to protect the citizens rights in this matter.

The news of town, both on the lips of the people and on the printed pages of newspapers, portrayed the vital and significant role that James R. Golden played in the affairs and events of Belleville's daily life. Here truly was the image of an alert, interested citizen who knew Belleville's problems and needs and was proceeding intelligently and efficiently to bring about needed reforms and improvements. His task was difficult and his approach was to the necessity due to the nature of opposition, was at times ungentle, but his result was commendable. Golden saved the people of this community thousands upon thousands of dollars by his vigilance and deterring effect upon our lavishly disposed commissioners whose greatest fear was the lash of Golden's sharp criticism which they invariably could expect upon the first inappropriety they might commit.

This vigorous, courageous champion of the rights and welfare of his fellow townspeople stood, mostly alone, the individual "finger in the dyke" that stemmed the flood of extravagance and waste in town affairs. This was the man who compiled his own fact and pleaded his own case for the people of Belleville, unassisted and unaided by the "Johnnie come lately" candidate who now are springing up in the campaign as aspirants to serve our citizens.

Jim Golden, rightly, on the sheer merit of his work and accomplishments, in behalf of his fellow citizens, stands head and shoulders above any and all candidates in this year's municipal election. His regular attendance at all meetings of the Town Commission and his active constructive participation earns him the right to your vote. His keen knowledge and understanding of the workings of municipal government which he treats as a science makes him the ideal person to lead Belleville's new form of government through the crucial transition from faulty Commission rule to the broad new vista of progressive town administration that will benefit from his practical and economy minded approach.

James R. Golden definitely can do much more to serve our town's needs as a council official where he can detect and prevent scandal and waste before it gets started, than he ever could on the outside going to ferret out any wrongdoings of careless incumbents.

1. Belleville needs leadership. James R. Golden offers that leadership.
2. Belleville deserves better representation. Golden, already, even out of office, has better represented our peoples' interests than our elected officials have.
3. Golden, for his many past contributions in making Belleville better deserves your unqualified support to win as Councilman at Large.

**A-10 VOTE FOR GOLDEN A-10**

If ever any society owed a debt of gratitude to the single handed efforts of a sole individual to protect the pocketbook of his fellow taxpayers and to help provide them with improved government, the town of Belleville and all its voters owe this recognition to James R. Golden. He is the man who has done this for all his many years of public effort. It is that you show your appreciation for what he has done for you by voting for him to become your best representative as Councilman at Large.

**A-10 VOTE FOR GOLDEN A-10**

Paid for by Joseph Cello, Camp. Mgr.

of Engineering. Agnes is in third year at St. Mary's School, Nutley.

I was employed by L. Sonneborn & Sons, Belleville, from 1926 to 1940. In 1941 I was employed by the U. S. Government as a firefighter at Belle Mead Camp, New Jersey. I worked the next year in the Public Works Dept. here in town. In 1943 I became a member of the Belleville Fire Dept.

As a member of the Belleville Ambulance Corps I delivered three babies in the ambulance and assisted in three deliveries in homes while on calls with the ambulance.

In 1953, while a member of the Fire Dept., I responded to an emergency call at William Street and Union Avenue, where two men were trapped in a pipe. In an attempt to save these two men, while I was in the pipe a distance of 300 feet, I was overcome by carbon monoxide. Because of the injury sustained, I was subsequently given a disability pension.

I have taken many courses and studied hard for firefighting knowledge. In 1951 I took a course under Fire Chief Wilkinson of Newark. I took the West Side Adult School Fire Fighting Course under Capt. Dewey of Newark, now a battalion chief. I took two years of the New Jersey Fire Fighting Course at Barnegat High School. I took a course in fire fighting given by the Federal Government at Fort Dix for civilian firemen. I attended New Haven, Conn. Fire School.

I have the time and the desire to serve our town. In view of my years of public service, I believe I have the qualifications and ability to serve as your councilman. I feel that I can be of great service to the new management in an advisory capacity. We have many learned men in our town such as Ralph Allaire, John Dailey and Colonel Theodore Voller who for reasons of business can not serve as Councilmen. I would not be too proud to do this for these men for their advice.

It costs non-federal voluntary short-term hospitals an average of \$39.23 to care for one patient for one day. Patients pay an average of \$17.15 toward this cost, or \$17.15 less than it costs the hospital to care for them.

It costs non-federal voluntary short-term hospitals an average of \$39.23 to care for one patient for one day. Patients pay an average of \$17.15 toward this cost, or \$17.15 less than it costs the hospital to care for them.

It costs non-federal voluntary short-term hospitals an average of \$39.23 to care for one patient for one day. Patients pay an average of \$17.15 toward this cost, or \$17.15 less than it costs the hospital to care for them.

It costs non-federal voluntary short-term hospitals an average of \$39.23 to care for one patient for one day. Patients pay an average of \$17.15 toward this cost, or \$17.15 less than it costs the hospital to care for them.

It costs non-federal voluntary short-term hospitals an average of \$39.23 to care for one patient for one day. Patients pay an average of \$17.15 toward this cost, or \$17.15 less than it costs the hospital to care for them.

It costs non-federal voluntary short-term hospitals an average of \$39.23 to care for one patient for one day. Patients pay an average of \$17.15 toward this cost, or \$17.15 less than it costs the hospital to care for them.

It costs non-federal voluntary short-term hospitals an average of \$39.23 to care for one patient for one day. Patients pay an average of \$17.15 toward this cost, or \$17.15 less than it costs the hospital to care for them.

It costs non-federal voluntary short-term hospitals an average of \$39.23 to care for one patient for one day. Patients pay an average of \$17.15 toward this cost, or \$17.15 less than it costs the hospital to care for them.

It costs non-federal voluntary short-term hospitals an average of \$39.23 to care for one patient for one day. Patients pay an average of \$17.15 toward this cost, or \$17.15 less than it costs the hospital to care for them.

# Businessmen Organize Boy Scout Fund Drive

Belleville businessmen have made plans for a local campaign to raise funds for the Robert Treat Council of the Boy Scouts of America, serving Belleville, Irvington, and Newark. The effort is supplementary to the funds raised by the United Funds Campaign and has the endorsement of that group. A goal of \$1,000 has been set as Belleville's share.

John F. Kidde, Belleville chairman, said, "The United Funds will give Scouting in this area the support it needs."

Pico is a department chief in the equipment engineering organization in Newark.

Pico, a Belleville commissioner, is director of the department of Public Affairs. He is seeking a councilman at large seat in the May 8 municipal election.

Pico is a department chief in the equipment engineering organization in Newark.

Pico, a Belleville commissioner, is director of the department of Public Affairs. He is seeking a councilman at large seat in the May 8 municipal election.

# Pico Honored For Long Service

Nuncio R. Pico of 491 Joramont Street, was the recipient of a gold emblem marking his 25th year with the Western Electric Company. He was honored at a company sponsored luncheon held in recognition of his long service.

Pico is a department chief in the equipment engineering organization in Newark.

Pico, a Belleville commissioner, is director of the department of Public Affairs. He is seeking a councilman at large seat in the May 8 municipal election.

Pico is a department chief in the equipment engineering organization in Newark.

Pico, a Belleville commissioner, is director of the department of Public Affairs. He is seeking a councilman at large seat in the May 8 municipal election.

Pico is a department chief in the equipment engineering organization in Newark.

Pico, a Belleville commissioner, is director of the department of Public Affairs. He is seeking a councilman at large seat in the May 8 municipal election.

Pico is a department chief in the equipment engineering organization in Newark.

Pico, a Belleville commissioner, is director of the department of Public Affairs. He is seeking a councilman at large seat in the May 8 municipal election.

Pico is a department chief in the equipment engineering organization in Newark.

Pico, a Belleville commissioner, is director of the department of Public Affairs. He is seeking a councilman at large seat in the May 8 municipal election.

Pico is a department chief in the equipment engineering organization in Newark.

Pico, a Belleville commissioner, is director of the department of Public Affairs. He is seeking a councilman at large seat in the May 8 municipal election.

Pico is a department chief in the equipment engineering organization in Newark.

Pico, a Belleville commissioner, is director of the department of Public Affairs. He is seeking a councilman at large seat in the May 8 municipal election.

Pico is a department chief in the equipment engineering organization in Newark.

Pico, a Belleville commissioner, is director of the department of Public Affairs. He is seeking a councilman at large seat in the May 8 municipal election.

Pico is a department chief in the equipment engineering organization in Newark.

Pico, a Belleville commissioner, is director of the department of Public Affairs. He is seeking a councilman at large seat in the May 8 municipal election.



Vincent Strumolo, left, candidate for his campaign with Bernard E. O'Connor, the First Ward council seat, discusses his campaign manager.

now processing a blood fraction called Vaccinia Immune Globulin (VIG) available to physicians through the Blood Program of the American Red Cross. Last week a local pediatrician requested a unit of this rare blood derivative from the New York region at Blood Program. He wanted it for a one year old Livingston boy who had been vaccinated against smallpox. The child had developed complications called Vaccinia which is fatal in a high percentage of cases. Those surviving often have scarring similar to smallpox.

RED CROSS ENTERS

"There was no treatment until Red Cross made VIG available. free of charge. It is prepared from blood provided voluntarily by personnel of the Lakeland Air Force Base in San Antonio, Texas. The Doctor told the Red

Cross the results were incredible. Within 48 hours, all the child's lesions had disappeared and he was cured. He said without the fraction, available only through Red Cross, this child would probably have died or carried terrible scars for the rest of his life.

"This is one and only one service of your Red Cross which provides its services through contributions received."

"Our drive for funds is lagging. Only \$1076.40 has been received. Please send your contribution today to the Belleville Chapter, 587 Washington Avenue, Belleville."

**EASTERN THEATRE**

**ELWOOD**

Now Thru Tues., May 8th

ROCK HUDSON  
DORIS DAY  
TONY RANDALL  
THE ADAMS JACK ADAMS  
JACK KERSHNER

— ALSO —

AUDIE MURPHY  
DAN DURYEA  
JOAN O'BRYEN

**6 BLACK HORSES**

A Unique Entertainment Page • 12 Color • Color

Sat. Matinee, May 5th

Richard Boone

"I Bury The Living"

"6 Black Horses"

Plus Color Cartoons

**FRANKLIN**

Nutley -- North 7-0100

NOW! Thru TUES!

Rock Hudson - Doris Day  
Tony Randall - Eddie Adams

"Lover Come Back"

The Hilarious Romantic Hit  
Everyone's Talking About

Also - Audie Murphy  
"6 BLACK HORSES"

ANOTHER GREAT SAT. KIDNIE MATINEE!

"Tom Thumb"

Is Technicolor

"6 BLACK HORSES"

Is Technicolor

Extra! - Cartoons - Extra!

**REMEMBER MOE?**

**11-A For Councilman - At Large**

**Vote for Moses A. Weinstein**

(Moe Your Druggist)

Paid for by Carol Abrams, 178 Delevan Ave.

# Grubbin Wants New Bus Loop, Riverside Park

Improved bus transportation routes and the long-discussed development of a park along the Passaic River were topics covered in two press releases issued late Tuesday by Robert C. Grubbin, in Grubbin, presently a member of the Town Commission, is a candidate for the new councilman from the second ward.

Grubbin's press releases, which were received late Tuesday, were published in their entirety in today's issue. Although material was received after 10:00 PM.

The Times' political deadline for this week, highlights of Grubbin's releases have been included in the story which follows. — Editor

Grubbin disclosed that he has written Public Service Commission Transport suggesting that new connecting routes be arranged by having one out of every four number 13 buses travel over a new loop route using Franklin Avenue and Joramont Street.

"By providing a loop via Joramont Street and Franklin Avenue with every third of number 13 bus," Grubbin's letter said, "all sections of Belleville would be more adequately served."

**PARK LANDS**

Grubbin also reported Tuesday that he has telegraphed the Essex County Board of Freeholders asking that action be taken on the Park Commission's request that funds set aside for a park be used to develop a park in Belleville and Nutley.

One of the conditions for Belleville and Nutley maintained when the land for the highway was sold was that a park be built along the Passaic River such as the one which has been opened on the opposite side of the river, in North Arlington.

"The garage and maintenance center may be important," Grubbin's telegram said, "but funds from the Passaic River Park way should be used for park purposes in Belleville and Nutley."

Grubbin said he would attend the new freeholders' meeting "personally to discuss and explain."

# With John Bass ...

The RECORD SHOWS how Bass



R-17 JOHN BASS Salesman

for money for the bridge in Carolyn Road, and in getting commitment from Rutan Estates builders for walls along Third River.

• Aired the unsavory synagogue caper.

# THE CREDENTIALS SHOW

- President, Rutan Estates Homeowners Association
- Vice-President, Citizens Change Committee
- Representative, Sister Kenny Foundation
- Trustee, United Fund
- Former Prelate, Loyal Order of Moose
- Nominated Vice-President, Joseph Granese Assn.
- Honorary Member, Patrolmen Benevolent Assn.
- Executive in Sales, Haag Bros. Inc.; former sales supervisor for Anheuser-Busch, Bakery Division; former sales manager of Best Provisions Co. Inc.

# WITH JOHN BASS

You will not be deceived. He is a man of searching reason, balanced judgment and the strength and determination to act individually for the benefit of many.

# VOTE INTELLIGENTLY

And with confidence, for courageous leadership, sane representation and independent decisions. A vote for JOHN BASS is a vote for the people, for Belleville, for yourself.

Paid by Wm. C. Dougherty, Campaign Manager



WANT ADS  
THE MARKET PLACE  
OF MILLIONS

**PL 9-3200**

**READ THE WANT ADS!**

WANT ADS  
THE MARKET PLACE  
OF MILLIONS

**PL 9-3200**

BUY • SELL • HELP • WANTED • EMPLOYMENT • LOST AND FOUND • FOR HIRE • BUY • FOR HIRE

**CLASSIFIED ADVERTISING**

Adv. will appear in The Nutley Sun and Belleville Times-News

**Over 56,000 Readers**

**25 WORDS OR LESS** 1.75  
Each Additional Word 5c

**25 WORDS OR LESS THREE TIMES** 4.00  
Each Additional Word 16c

Annual Rate 1.25 Per Week

**Ads Must Be In By 12 Noon Tuesday**

**DEATH NOTICE**

FUCICELLO — On Monday, April 30, 1962, Anthony W. beloved husband of the late Mary's Church, Nutley, 10 A.M. Interment Immaculate Cemetery. Visitation this evening, Thursday, 8:30 P.M. and 7:10 P.M.

**AUTO SERVICE**

**COLORATION SPECIALISTS**  
STRAIGHTENING, PAINTING, lacquer, enamel, buffing, E-plate, welding, chrome work, fire glass work, AL'S RIVER SIDE B.O.D.Y. & FENDER WORKS, 221 Valley Street, Belleville, PL 9-1182.

**AGRICULTURE**

**SCREENED TOP SOIL — FILL**  
Excavating, landscaping, sodding, land clearing. Let us solve your drainage problem. Free estimates. Call 9-3200. Also fill dirt, mulch, topsoil, and truck rentals. Armando Vaccaro — telephone Plymouth 9-6640.

**AWNINGS**

**ALUMINUM Awnings**, door hoods, patio covers, (stationary or roll-up); sold and installed, also iron railings. Call King of Belleville, 164 Washington Ave., Plymouth 9-1161.

**ALUMINUM SIDING**

**BEAUTIFY YOUR HOME** with aluminum siding; also store fronts and aluminum signs and lettering. Call KING OF BELLEVILLE, 164 Washington Avenue, Belleville, PL 9-1161.

**CARPENTERS AND BUILDERS**

**A PHILIP Carpenter — Builder**  
Alterations  
North 7-7951

**ALUMINUM REPAIRS**

**ALUMINUM GLASS** and screens repaired. Also headquarters for saddles, door closers, window chains, knob sets, grilles, etc. KING OF BELLEVILLE, 164 Washington Ave., Belleville, PL 9-1161.

**CHILD CARE**

**LE BRETON NURSERY SCHOOL**, certified. Children 2 to six. Planned program, hot lunches. Half day and all day sessions. Transportation. Telephone North 7-0511, 255 Nutley Avenue. 9-2161 TF

**ALUMINUM WINDOWS**

**NEW ALUMINUM STORM WINDOWS**  
Specially priced. Nutley Key and Glass, 485 Franklin Avenue, Nutley. Call North 7-5405.

**THIRD FLOOR APARTMENT**

Three rooms. Gas, electric and heat supplied. Business woman only. Telephone Plymouth 9-3219.

**ANNOUNCEMENT**

**FRENCH CLEANERS**, 250 Centre Street, North 7-2105. Same Day Service. Free Motherhood.

**THREE ROOM APARTMENT**

Second floor, heat and hot water supplied. Adults. Call Plymouth 9-2294.

**ATTENTION!** For that new look in your home, call P. A. Z. A. FRENCH CLEANERS, 250 Centre Street, North 7-2105. Same Day Service. Free Motherhood.

**EXPERIENCED HIGH SCHOOL**  
baby sitter with references available weekends now and daily during summer. Please call North 7-3466 after 4 P.M.

**DECORATORS-PAINTERS**

**SPECIAL** — I will hang the paper in any average room for only \$8.95. D. D'EMILIO, 12 Brown St. Telephone North 7-9325.

**DOES YOUR HOUSE NEED PAINTING?** John Graczyk, General Contractor. Interior and exterior painting. Fully insured. Free Estimates. Telephone North 7-4409.

**GUY SYMPER — DECORATOR**  
Painting, Paperhanging, Reasonable prices. 170 Linden Avenue, Belleville. Call PL 9-6671.

**INTERIOR AND EXTERIOR PAINTING** by a reliable contractor. Ceilings painted. Estimates cheerfully given. Call Mr. Whitaker, 608 Franklin Avenue. —NO 7-6040.

**ELECTRICIANS**

**LIVE BETTER ELECTRICALLY** with full housepower. For free estimate phone Lar son's Electric Service, 658 Belleville Avenue, Belleville. 24 hour Answering Service. Plymouth 9-3282.

**FLOOR SERVICE**

**FLOORS SANDED, REFINISHED** and waxed. American Floor Sanding Company, Lyndhurst. George Inglis — Gilbert Busch, Telephone GENEVA 8-517.

**FOR RENT**

**NUTLEY — 204 FRANKLIN AVENUE** — Store to let — will be available about 7-1-62. Inquire, Jerry, Corner store or MI-3-3067. There is a need for a good shoe, dry goods, gifts furnishing, handbags, gift shop. Millinery-hosiery-lingerie.

**THREE ROOM APARTMENT**

Second floor, heat and hot water supplied. Adults. Call Plymouth 9-2294.

**FOR RENT**

**NUTLEY SPINACH**  
In a beautiful suburban setting 1 1/2 blocks from a Park. Keep cool this summer, too! IN THE Air Conditioned LANDRA Garden Apartments. April Occupancy.

**FOR RENT**

**3 LARGE ROOMS**, cold water, flat, newly decorated, \$45 per month. May 1st occupancy. Parkside, 100 Bloomfield Avenue, Nutley, Call PL 6-6777 or PL 6-6083.

**FOR SALE**

**USED DESKS, \$15 & UP**. Filing cabinets, chairs and tables. Edselstein Office Furniture Warehouse, 200 Montgomery Street, Paterson, N. J. Lancon 3-6153.

**FOR SALE**

**MATTRESSES — A complete line** of name brands, mattresses and box springs. Made to order. Any size. Renovating — Same day service. Maple Furniture, Custom Mattress Makers, 85 Franklin Avenue, Nutley, 7-0764, 9 A.M. to 6 P.M. daily — Saturday 9 A.M. to 8 P.M. — 5-1811 TF

**FOR SALE**

**SALE ON SLIPCOVERS**  
Upholstery and custom made draperies, 6 piece slip cover, zippers, welting. Expert workmanship. \$89.00.

**FOR SALE**

**AFRICAN VIOLETS** — Gift plants \$1.50 — \$2.50. Small plants 50c and 75c. Special rates to clubs and organizations. Doris's African Violet Corner, 308 Franklin Street, Bloomfield. Telephone Plymouth 8-5453. Open Sunday to 5 P.M. — 9-4161 TF

**FOR SALE**

**WALNUT BEDROOM SET**  
bed, excellent box spring and mattress. Pair of double chairs. Telephone North 7-5128.

**FOR SALE**

**WALNUT BEDROOM SET**  
bed, excellent box spring and mattress. Pair of double chairs. Telephone North 7-5128.

**FOR RENT**

**THREE BEDROOM HOME** — Yanticap Park setting. Nutley. Modern kitchen, 2 car garage. Immediate occupancy. For appointment call North 7-0220 evenings. No Brokers.

**FOR SALE**

**PONTIAC 1962 Tempest** Aquamarine 4 dr sedan. Power steering, power brakes, 8-1/2" white wall wheels. Call North 7-8950. Asking \$2,595.00. Private owner. Call North 7-0831, 5-10 p.m. Sat. 9 a.m. — 8 p.m. TF

**FOR SALE**

**CASTRO BED-SOFA** \$100; also Hide-away bed-sofa, \$35; two living room chairs; Pennsylvania power lawn mower, like new, \$50 (cost \$89.). Call North 7-8754.

**FOR SALE**

**CONTOUR LOUNGE CHAIR**, leather like cream color, very comfortable, \$100. Dresser, birch, 10" x 32", good condition, \$45. Trampoline, for weight of 3 year old child or less, \$10. North 7-0843.

**FOR SALE**

**AFRICAN VIOLETS** — Mother's Day Special — Large Plants! Full of Bloom — Priced \$1.00 to \$2.00 — E. A. Alley — 49 Daily Street — Nutley — North 7-0832.

**FOR SALE**

**LESTER SPINET PIANO**, 73 note, excellent condition. Mahogany \$375. Call North 7-1128 for appointment.

**FOR SALE**

**TWO PITTSBURGH GLASS BLOCK** partitions. Reasonable. Telephone North 7-9062 evenings after 6:30 P.M. and all day Saturday and Sunday.

**FOR SALE**

**14" ADMIRAL TV**, 7 cubic foot, gold-plated refrigerator. Reasonable. Call North 7-5143.

**REAL ESTATE FOR SALE**

**THREE BEDROOM HOME** — Yanticap Park setting. Nutley. Modern kitchen, 2 car garage. Immediate occupancy. For appointment call North 7-0220 evenings. No Brokers.

**REAL ESTATE FOR SALE**

**BEHAVIOR — BUNGALOW**  
Greylock section. Yard, double garage, expansion site. See by appointment. Make offer. Call Slayside 7-4792.

**REAL ESTATE FOR SALE**

**SPRING GARDEN — NUTLEY**  
Reduced. Best offer. Modern four bedroom split. Fireplace, carpeting, like new GE stove, refrigerator, dishwasher, (new) yard. North 7-2840. Owner, No realtors.

**REAL ESTATE FOR SALE**

**LISTINGS WANTED!**  
BUYERS WAITING! WHY DO WE SELL SO MANY HOMES? Because I am the largest holder of second mortgages to finance purchases.

**REAL ESTATE FOR SALE**

**BEHAVIOR — BUNGALOW**  
Greylock section. Yard, double garage, expansion site. See by appointment. Make offer. Call Slayside 7-4792.

**REAL ESTATE FOR SALE**

**SPRING GARDEN — NUTLEY**  
Reduced. Best offer. Modern four bedroom split. Fireplace, carpeting, like new GE stove, refrigerator, dishwasher, (new) yard. North 7-2840. Owner, No realtors.

**REAL ESTATE FOR SALE**

**LISTINGS WANTED!**  
BUYERS WAITING! WHY DO WE SELL SO MANY HOMES? Because I am the largest holder of second mortgages to finance purchases.

**REAL ESTATE FOR SALE**

**BEHAVIOR — BUNGALOW**  
Greylock section. Yard, double garage, expansion site. See by appointment. Make offer. Call Slayside 7-4792.

**FURNISHED ROOMS**

**THE LATHAM HOUSE** — Large rooms. Parking space. All facilities. Near I.T. and Hoffmann. La Roche, 144 Whitford Avenue (corner Nutley Avenue), Nutley. Call North 7-3556.

**FURNISHED ROOMS**

**NICELY FURNISHED ROOM**  
next to bath. No other rooms. Convenient location. Call Plymouth 1-0850.

**FURNISHED ROOMS**

**FURNISHED ROOM** — Harbinger Avenue, near Holmes Street, Belleville. Private family. Call Plymouth 9-4921.

**FURNISHED ROOMS**

**GUTTERS LEADERS**  
HAVE YOU CHECKED YOUR GUTTERS and leaders lately? Let us do it for you. Aluminum leaders and gutters sold and installed by KING OF BELLEVILLE, 164 Washington Avenue, Plymouth 9-1161.

**FURNISHED ROOMS**

**HEARING AIDS**  
SOUTH BERGEN HEARING AID CENTER  
Little's Pharmacy  
515 Park Avenue  
Belleville, N.J. 07003  
All Makes of Hearing Aids  
North 7-0822. GENEVA 8-1042

**FURNISHED ROOMS**

**HEARING AIDS**  
SOUTH BERGEN HEARING AID CENTER  
Little's Pharmacy  
515 Park Avenue  
Belleville, N.J. 07003  
All Makes of Hearing Aids  
North 7-0822. GENEVA 8-1042

**FURNISHED ROOMS**

**HEARING AIDS**  
SOUTH BERGEN HEARING AID CENTER  
Little's Pharmacy  
515 Park Avenue  
Belleville, N.J. 07003  
All Makes of Hearing Aids  
North 7-0822. GENEVA 8-1042

**FURNISHED ROOMS**

**HEARING AIDS**  
SOUTH BERGEN HEARING AID CENTER  
Little's Pharmacy  
515 Park Avenue  
Belleville, N.J. 07003  
All Makes of Hearing Aids  
North 7-0822. GENEVA 8-1042

**HOMES IMPROVED**

**N. J. STATEWIDE CONSTRUCTION CO.** — We do Aluminum siding, extensions, basements, dormers, attic conversions, lead-pipe alterations, kitchen renovations, roofing alterations. Free estimates. Call ED 8-9450 evenings. 4-12-62 TF

**HOMES IMPROVED**

**CEILING BLOCKS** — Free estimate. No job too small. Call Webster 8-8333. 10-12-61 TF

**HOMES IMPROVED**

**F. K. ROOFING AND SIDING**  
Aluminum siding, asbestos siding, leaders, gutters, painting, overhead garage doors, asphalt driveways, carpentry. Plymouth 9-2795 or Wyman 1-2001. Free estimates. 10-5-61 TF

**HOMES IMPROVED**

**EASY WAY DRIVING SCHOOL**  
Licensed by N. J. Division of Motor Vehicles. Approved by A. A. and Department of Education. 9-8774 or North 7-3590.

**HOMES IMPROVED**

**JUNK DEALERS**  
FRANKIE'S SALVAGE — Pick up paper, metal, appliances, dresses, sinks, bathtubs and furniture. Clean carriers. Telephone Plymouth 9-2613.

**HOMES IMPROVED**

**BRING IT IN**. Copper, brass, aluminum, lead, batteries, cast iron, steel, pipes, paint, a hundred lbs. rags. Top prices. Kearny Scrap Metal, 17 Slover Avenue, Kearny, WYman 1-0432.

**HOMES IMPROVED**

**ATTENTION!** Call your local man for papers and magazines (40c per hundred). Brass 15c lb. Lead 6c. No. 1 Copper 24c. Rag 25c. Cast Iron 12c per hundred. Delivered. Also buyers of steel, batteries, and junk cars. J. Resciniti, 36 Clinton St. Belleville, Plymouth 9-4408.

**HOMES IMPROVED**

**ATTENTION!** Call your local man for papers and magazines (40c per hundred). Brass 15c lb. Lead 6c. No. 1 Copper 24c. Rag 25c. Cast Iron 12c per hundred. Delivered. Also buyers of steel, batteries, and junk cars. J. Resciniti, 36 Clinton St. Belleville, Plymouth 9-4408.



MASONRY

**SAM RUSIGNuolo** — MASON CONTRACTOR. Brick, block, tile, chimney repair, stucco work and all kinds of mason work. Patios our specialty. 84 Blomfield Avenue, Nutley. North 7-8747. 6-26/TF

PLASTERING AND PATCHING

Cement work. No job too small. Forty years experience. J. Zeiss. Telephone Plymouth 9-7213.

MOVING

**JOE RANIER**, Moving and Storage Warehouse, 494 Cortlandt Street, Belleville. Telephone Plymouth 9-1822. 7-23-53/TF

PETS

**COCKER SPANIEL PUPPIES**, buff, 7 weeks old. Champion sire. Good dispositions. Call William Dodd - 712-4329, preferably after 7 P.M. 4-19/TF

PLUMBING

**JAEGER & SON** — PLUMBING - HEATING. Electric Sewer Cleaning. 24 Hour Service. 170 Pake St. North 7-1504. 8-4-62/TF

PLUMBING

**JOHN H. MC HUGH** — PLUMBING-HEATING CONTRACTOR. Gas Heating. Repairs-New Work-Alterations. 97 Dow Street. Belleville. Plymouth 1-1092. 11-30-61/TF

PLUMBING

**Windheim Plumbing & Heating Co.** Gas Heat and Oil Heat. 418 Franklin Ave. North 7-6886. TF

GAS HEAT INSTALLED

Heating repairs. Conversion burners. Free estimates. Call North 7-3375. V. Shannon. 8 Evelyn Place, Nutley 2-16-61/TF

ROOFING AND SIDING

**NUTLEY ROOFING CO.** John Duerr, Prop. New Roofs—Old Ones Repaired. Metal gutters and leaders or new. Aluminum, Asbestos and Asphalt Siding. 14 Cleveland Ave. Telephone Nutley, N. J. North 7-1274. 7-7-55/TF

HAROLD HARRISON & SON

Roofing. All work guaranteed. Slate repairs, new roofs, gutters and leaders, chimney repairs, aluminum siding and hot asphalt roofs. 313 Chestnut Street, Kearny. Serving Belleville and Nutley for 30 years. WY 1-3019. WY 1-5497 (No toll charge). 5-4-61/TF

HI LO ROOFING

We specialize in hot asphalt roofs also asphalt shingles, leaders, gutters and slate repairs. Insurance coverage and free estimates. All work guaranteed. 17 Laura Ave. Nutley NO 7-4490. 6-8

WE SPECIALIZE IN ALUMINUM SIDING

also Asbestos Siding, Roofing, Asphalt Siding, Stone Fronts, and Carpentry. Call Dan Construction Co., for free estimate. Insured and licensed dealer. PL 1-0721. 6-1-61/TF

RUG CLEANING

**RUG CLEANING** — 9 x 12 domestic, \$8.49; 12 x 16, \$12.99. First month free. 54 cents month thereafter. Upholstered furniture cleaned, one sofa, two chairs, \$22.50. New carpet sold and installed. Meads - Miller Co., 143 Franklin Avenue, Nutley, North 7-4305. 6-3/TF

SERVICE

**DAVIS-TAYLOR SHADE SHOP** Albert W. Taylor, Prop. Wholesale - Retail. Window Shade Manufacturers. Venetian Blinds. 880 Passaic Ave., North 7-0491. TF

ALL MAKES OF ACCORDIONS REPAIRED

Call North 7-6146. TF

ALL TYPE ALTERATIONS

Mens' women's children's clothing. Call Mr. K. Hovsepian, 136 Lakeside Drive, Nutley, North 7-6894. Formerly of Franklin Cleaning establishment. Call day or evening. 5-10

FASSAIA PRIVATE NURSING HOME

HOME, for chronically ill, convalescent and bed-ridden male and female. Day and night nurses. Telephone Phlegm 9-5025. 2-9-56/TF

IT REALLY PAYS TO REPAIR

your old appliances. Toasters, irons, lamps, etc. Guaranteed repairs, sensible low prices. Philips, Monroe and Myrtle, Passaic. 3-5687. 12-8-60/TF

BATTERIES & ACCESSORIES, REPAIRS

All Makes of Hearing Aids. SOUTH BEIGEN HEARING CENTER. Little's Pharmacy. 7-0822. Geneva 8-1042. 10-10-64/TF

ALL MAKES AUTOMATIC WASHERS, DRYERS, REFRIGERATORS, FREEZERS, air conditioners repaired. Factory supervised Philco and Bendix service. 16 years experience. E. Crossley Service, NO 7-9278. 3-6-53/TF

SERVICE

**RONNIE'S TRUCKING** — We clean Yards, Autos, Cellars and Factories. Moving, hauling, painting inside or outside and repairs. Reasonable prices. No job too small. Plymouth 9-5997. 5-3-62/TF

SHORING

**SAGGING WALLS**, floors, partitions, front porches, garages and overhanging roofs, jacked up to proper level. Underpinning of masonry walls, also general contracting, Millwright and Rigging. HARRY CAMERMAN. WYman 1-4492—Humboldt 2-5899. 5-8-61/TF

SEWING MACHINES

**ANY MAKE OR MODEL** expertly repaired. Estimate \$1. New and used sewing machines, \$19.50 and up. F. Wissing, 82 Walchburg Ave., Upper Montclair. Pilgrim 6-1511. 1-4-62/TF

TELEVISION

**TELEVISION REPAIRS** — All Makes. Service. 31 Holmes St. Nutley, North 1-1233, weekdays after 5:30 P.M., all day Saturday, Sunday. Repairs and good will guaranteed. 5-5-60/TF

TILE CONTRACTORS

**MARALDO** Tile and Terrazzo Co. Industrial-Commercial Residential Repairing. 62 Union Avenue North 7-3021. 12-15-60/TF

TREE SERVICE

**WEISCHDEL'S TREE SERVICE** — I.C.E. Insured. Telephone NO 7-0955. 6-11-59/TF

UPHOLSTERY

**SLIP COVERS AND UPHOLSTERY**, custom work at lowest prices. "The Little Shop with the Big Values." Czech Decorators, 108-Mill St., Belleville. Plymouth 9-8201. 10-5-61/TF

SLIP COVERS

— upholstery, new upholstered pieces of any workmanship, wide variety of samples. Nicholas Spirko, 421 Franklin Avenue. Telephone North 7-2829. TF

KITCHEN AND DINETTE SETS REUPHOLSTERED

in modern plastic, classic patterns. Jerry Alotta, Telephone North 7-0440. 1-23-58/TF

WANTED TO BUY

**CLEAN WHITE RAGS**. Large pieces, no buttons or other fasteners, 10 cents per pound. Bring to The Nutley Sun, 388 Franklin Avenue. Mondays or Thursdays only. TF

OLD FASHIONED GLASSWARE

china, old clocks, furniture and paintings, and other antiques. PI 4-5275. 5-3

DO YOU HAVE old gold jewelry

you no longer use? We buy gold, platinum, diamonds, dental bridgework, etc. Lane Jewelers (at the Center), North 7-4466. 4-2-59/TF

WANTED TO RENT

**FAMILY OF 3 ADULTS**, 2 medium sized children, 2 dogs, 1 large, 1 small, desire suitable home near Nutley park, 2 year lease. PI 4-8644. 5-10

WORK WANTED

**ODD JOB SERVICE**. Cellars, attics and yards cleaned. Junk and rubbish removed. Telephone Pilgrim 4-3294. 3-12-59/TF

LIGHT HAULING

— EVENINGS and week-ends. Call North 7-1532. 4-12-62/TF

LAWNS AND HEDGES CUT

Lawns Reseeded; Interior and Exterior Painting; Wallpapering; Block ceilings installed; odd jobs. Free Estimate. Call North 7-5000 Weekdays (evenings) Weekends-(Anytime). 3-22-62/TF

LIGHT HAULING

yards, attics and cellars cleaned. Odd jobs. Call North 7-1752. If no answer North 7-1752. 5-3

LADY DESIRES IRONING TO DO AT HOME

Call any day except Thursday. North 7-7183. 5-10

MOTHER AND ADULT DAUGHTER

with small income would like to exchange light duties for home in suburbs or country, with elderly people or widower. Must be quiet home. Non smokers. Call 484-2775. 5-17

P. L. Kraft Joins Rambler Group



PAUL L. KRAFT

American Motors Corporation has announced that Paul L. Kraft, of Schiffrer Rambler, Inc., 89 Washington Avenue, Nutley, has been named to membership in the select American Motors Society of Automotive Technicians.

The Society is made up of outstanding Rambler service personnel who have passed a rigid examination covering all mechanical phases of Rambler automobiles.

Kraft, who has been employed by Schiffrer Rambler since March 1961, has been in automotive service work for five years. He is the son of Mr. and Mrs. Clifford Kraft, 51 Cleveland Street, Belleville.

"The fact that Mr. Kraft has been accepted in the Society indicates that he possesses outstanding skill, technique and product knowledge," said George Schiffrer, head of Schiffrer Rambler, Inc. "We feel that this recognition of superior service knowledge will result in improved customer satisfaction for Rambler owners who have their cars serviced at Schiffrer Rambler, Inc."

Top Teams Both Lose Two Games; Tie Continues

A & F Auto and Carl Orechio were still in a tie for first place in the Olympians Bowling League Thursday, April 26, when Carl Orechio Agency lost two games to The Nutley Sun and A & F Auto dropped two to White Oak Pharmacy.

Bell Travel won two games from Costa's Deli. Barbone's Chevron won two from Beacon Realty.

High for the night was the 201 rolled by Penny Senchak of Costa's Deli.

HOW THEY STAND

(Thursday, April 26)

	L
Carl A. Orechio	61.38
A & F Auto	61.38
Costa's Deli	53.46
Barbone's Chevron	51.48
White Oak Pharmacy	50.48
Belleville Travel	49.53
The Nutley Sun	42.37
Beacon Realty	31.19

TOP TEN BOWLERS

P. Senchak, Costa's Deli	160
J. Sammarra, Barbone's	158
M. Narucki, Carl Orechio	154
A. Cannella, A & F Auto	150
J. Murphy, White Oak	139
A. Maisto, Nutley Sun	148
M. Smith, White Oak	147
B. Taton, A & F Auto	146
E. Pandolfi, A & F Auto	143
R. Pfeiffer, White Oak	143
A. Lynch, Costa's Deli	143

Many years ago when blindness

was a sign of social impropriety, countless thousands of visually handicapped men and women were found begging on the street corners of the United States. Today, with the many advances made in the field of blindness, sightless people are beginning to assume leading roles in labor, the professional ranks and in private enterprise, according to a recent survey conducted by the American Foundation for the Blind.

"Although there are more than

355,000 totally blind people in the United States, if the term 'legally blind' is applied, which means the inability to read newspaper and the aid of glasses, then the number of blind persons would be closer to a million," says M. Robert Barnett, executive director, American Foundation for the Blind.

Joseph F. Brake of Dubuque,

Iowa, has been a custom tailor all his life. Measuring men for suits and coats, altering, sewing and cutting material is a daily chore, and a happy one. Joe Brake is totally blind and is one of many thousands of sightless persons engaged in profitable enterprise, according to the American Foundation for the Blind.

Newark Ladies Aid Marks 45th Year

The Ladies Aid Society of Reformed Lutheran Church, Newark, of which several local women are members, will celebrate its 45th anniversary with a luncheon Saturday, May 5, at Lyle's Restaurant, Kearny.

Many charter and former members are expected to attend.

The Rev. Paul F. Arndt, pastor for 35 years, and Mrs. Arndt, will be guests of honor.

Mrs. Joseph Hueman is general chairman, assisted by Mrs. Oliver Felmy. Favors and table arrangements will be taken care of by Mrs. Elmer Matson, assisted by Mrs. Charles Hollweg and Miss Dorothy Green, and entertainment, Mrs. Richard Fischbeck, assisted by Mrs. Thomas Arnold.

Holy Family

Thursday, April 26, a group of Holy Family CYO members attended a special program on narcotics and narcotics addiction sponsored by Newark Police Department at the invitation of the Rev. Vincent Affonso, county CYO director. The objective of the program was to bring about a clear understanding of the illegal use of narcotics and its effects they have on the human body.

The program consisted of two films and a brief talk by Capt. Kennedy of the Narcotics Squad of Newark Police Dept.

Capt. Kennedy was quick to point out that the police are not after the users of narcotics but the "pushers", who are ruthless persons whose only concern is to make an easy dollar.

The Rev. Salvatore T. Malanga is CYO moderator at Holy Family and Anthony Ricciardi is adult board president.

Seton Hall Guild Plans Annual Luncheon

The annual installation luncheon sponsored by the Woman's Guild of the Seton Hall College of Medicine and Dentistry will be held Thursday afternoon, May 10, at the Chanticleer, Millburn, at one p.m., following the annual meeting at 11:30 o'clock. Mrs. Leroy Miller of Montclair will be installed as president.

Honor guests will be the Rt. Rev. John J. Dougherty, president of Seton Hall University, and the Very Rev. Michael J. Frick, Liaison Officer for the University. Proceeds of the annual dinner and bridge will be presented to Dr. Merritt M. Hargrill, Dean of the College of Dentistry, to be applied to the first Dental Scholarship.

**OLYMPIC BOWL** NOW OPEN NEW MODERN BILLIARD ROOM

Always Open Bowling At Olympic

BRING THE FAMILY FOR THE EVENING

679 Washington Ave., Belleville Phone PL 1-2111

No matter what you've been offered

**LEARNARD CHEVROLET**

**WILL BETTER THE DEAL!**

SEE US TODAY

514 Washington Ave., BELLEVILLE

Open Evenings, Wed. 6:00 - 10:00. Closed Sundays - PL 9-4200



**SEE YOU AT THE A&P**

where young mothers save cash and save **PLAID STAMPS** for wonderful gifts!

My mom's saving Plaid Stamps to get a playpen for me! That's why we shop at A&P—she saves cash—and she saves Plaid Stamps for me! After I get my gift, mom's saving for an automatic toaster, 'n pop has his eye on a transistor radio. Why don't you join the crowd—the young crowd that shops at A&P?

Junior's right... now young homemakers can choose from 3,076 luxurious gifts, the world's biggest selection, all free for Plaid Stamps. Start today to demonstrate how wisely—and well—you shop! Join the other young moderns who save cash at A&P and save Plaid Stamps for wonderful gifts!

**Your dreams come true with PLAID STAMPS**

BONNIE, THE PLAID LASSIE, says: "These are just a few of the 3,076 wonderful gifts you can get—free—for saving Plaid Stamps!"

PLAID STAMPS NOW AVAILABLE AT A&P IN GREATER NEW YORK — NEW JERSEY METROPOLITAN AREA

20" Baby Doll 2 1/2 Weeks

5 1/2" Stuffed Baby Doll 1 1/2 Weeks

Big "Kiss by Wash" 3 1/2 Weeks

Handicraft Stuffed Animal Formula Set 2 1/2 Weeks

Zenith Transistor Pocket Radio 13 1/2 Weeks

Brownie 8mm Movie Projector 15 Weeks

General Electric "Peek-A-Brow" Coffee Maker 3 1/2 Weeks

Starlight 12" Flat Box 8 Weeks

Order Blender 12 1/2 Weeks

Doramey "Mix-n-stir" Mixer 15 1/2 Weeks

Sunbeam Automatic Toaster 10 Weeks

Plus Federal Excise Tax

THE PLAID LASSIE



# JOIN THE PARADE TO THE CAVALCADE

To  
Be  
Held  
At

**ROLLER RINK  
701 WASHINGTON AVENUE  
BELLEVILLE, NEW JERSEY**

This historic site has been completely  
redecorated in modern color and decor,  
preserving the old Merry-Go-Round House.

**MAY 3-4-5**

**THURSDAY 2:30 TO 10**

**FRIDAY 2:30 TO 10**

**SATURDAY 2:00 TO 10**

## FREE BUS TRANSPORTATION

PROVIDED BY CHAMBER OF COMMERCE

TO 2nd CAVALCADE OF PROGRESS

Buses will start from Roller Rink, making round trips as per  
schedule below:

ROUTE ONE — LEAVES RINK 3-5-7-9 P.M.

ROUTE TWO — LEAVES RINK 4-6-8-10 P.M.

### ROUTE NO. 1

Start in front of the Roller  
Rink, 701 Washington Ave., Belle-  
ville.

South on Washington Ave., to  
Belleville Ave., making stops at  
Little St., Joralemon St., and  
Rutgers St.

Right turn on Belleville Ave., to  
Fairway Ave., making stops at  
Hornblower Ave., Union Ave.,  
Branch Brook Drive, Garden  
Ave., Cottage Pl., in front of  
Isolation Hospital (corner Belle-  
ville Ave. & Franklin Ave.).

Right turn on Fairway Ave.,  
to Continental Ave., making stop  
just around corner on Fairway  
Ave., and at corner of Continen-  
tal Ave.

Right turn on Continental Ave.,  
to Celia Terrace, making stop at  
corner of Celia Terrace.

Left turn on Celia Terrace to  
Joralemon St., making stop at  
corner opposite Riverdale Ave.,  
and at corner of Joralemon St.

Left turn on Joralemon St. to  
Rutan Road.

Right turn on Rutan Road  
around bend to Bernice Road  
making stops just around corner  
on Rutan Road and at junction  
of Rutan Road and Bernice Road.

Right turn on Bernice Road to  
Joralemon Street making stop at  
corner of Bernice Road and Jo-  
ralemon St.

Left turn on Joralemon St. to  
Franklin Ave., making stops at  
Grove St., and at Franklin Ave.

Left turn on Franklin Ave. to  
Chestnut St., Belleville, making  
stop at corner of Chestnut St.

Right turn on Chestnut St., to  
Passaic Ave., making stops at  
Jefferson St., and at Passaic Ave.

Right turn on Passaic Ave. to  
Joralemon St., making stops at  
Liberty St., and Joralemon St.

Left turn on Joralemon St. to  
Union Ave., making stops at Bal-  
dwin Pl., opposite Reservoir Pl.,  
and just around corner on Union  
Ave. & Joralemon St.

Left turn on Union Ave., to King  
St., making stops just around  
corner of Joralemon on Union  
Ave., opposite Tiona Ave., Camp-  
bell Ave., White Oak Terrace,  
and King St.

Right turn on King St. to Wa-  
shington Ave., making stop at  
corner of St. Mary's Place.

Right turn on Washington Ave.,  
and return to Skating Rink.

### ROUTE NO. 2

Start in front of the Roller  
Rink, 701 Washington Ave., Belle-  
ville.

South on Washington Ave., to  
Little St., making stop at corner  
of Little St.

Left turn on Little St., to Cort-  
landt St., making stop at corner  
of Cortlandt St.

Right turn on Cortlandt St. to  
Mill St., making stops at Jorale-  
mon St., Rutgers St., William  
St., and Mill St.

Right turn on Mill St., through  
Branch Brook Park to Harrison  
St., making stops at Bridge St.,  
Union Ave., Franklin Ave., Mont-  
gomery Pl., and around corner  
on Harrison St.

Left turn on Harrison St. to  
Newark Ave., making stops just  
around corner on Harrison St.,  
and at corner of Newark Ave.

Right turn on Walsessing Ave.,  
to Franklin Street making stop  
at Franklin St.

Left turn on Franklin Street to  
Franklin Avenue making stops at  
Belmont Ave., and Franklin Ave-  
nue.

Left turn on Franklin Avenue  
to Chestnut St., Belleville, mak-  
ing stops at corner opposite Cla-  
ra Maass Hospital, Belleville  
Ave., Arthur St., Joralemon St.,  
and Chestnut St.

Right turn on Chestnut Street  
to Passaic Avenue making stops  
at Jefferson Street and at Pas-  
saic Avenue.

Right turn on Passaic Ave. to  
Joralemon St., making stops at  
Liberty St., and Joralemon St.

Left turn on Joralemon St. to  
Union Ave., making stops at Bal-  
dwin Place, opposite Reservoir  
Pl., and just around corner on  
Union Ave. & Joralemon (in  
front of School No. 3).

Left turn on Newark Ave., one  
block to Walsessing Ave., mak-  
ing stop at corner.

Left turn on Union Ave., to  
King St., making stops on Union  
Ave. (in front of School No. 3),  
opposite Tiona Ave., Campbell  
Ave., White Oak Terrace, and  
King St.

Right turn on King St. to Wa-  
shington Ave., making stop at  
corner of St. Mary's Place.

Right turn on Washington Ave.,  
and return to Skating Rink.



## IT'S ALL NEW

New Exhibitors have prepared new booths and  
Souvenirs, Gifts, Samples.

40 booths in all.

Largest show of its type ever held in  
Belleville.

For Further Bus Information Call King Of Belleville - PL 9-1161

Free Parking Across The Street

Sponsored by Belleville Chamber of Commerce

## SPRING HOME IMPROVEMENT EDITION







THE NATURAL LOOK AND FEEL OF WOOD BLOCK or parquet floors plus vinyl's economy, durability and convenience are combined in this new "Wonderfloor" wood-grain effect tile by Congoleum-Nairn. It's flexible, easy to handle and offers top-resistance to heavy wear.

## Resilient Flooring Comes in Many Types and Patterns

Whether planning to renovate a single room or the construction of an entire home, the selection of resilient flooring can be a pleasant task with so many flooring styles and patterns from which to choose.

Resilient flooring offers many advantages to make any home more attractive, more comfortable and more valuable. It brings design and color to any area for a handsome decor.

Resilient floors, according to the Armstrong Cork Co., are more comfortable and quiet un-

derfoot than other types of floors.

Particularly easy to clean, a quick swish with a damp mop is the only daily care they need. Occasional washings and waxings keep the floor bright and spotless.

The two main categories of resilient flooring are tiles and sheet floors. The tiles are available in a number of sizes, with 9"x9" the most common. Sheet floors generally are made in rolls 6 feet wide, so they can be installed almost without seams.

Tiles are generally easier for the do-it-yourselfer to install. Custom designs can be easily built into the floor by laying out the tiles in a set arrangement.

Here are the basic types of flooring each with distinct characteristics:

**Linoleum flooring** — probably the best known of all resilient floors, comes in sheet and tile types. Linoleum offers resistance to greases and is one of the best types for the kitchen.

**Vinyl sheet flooring** — has an ultra-smooth surface and crisp bright colors. A new type, made with a special backing, unlike linoleum, can be installed even in basements; it is resistant to greases, alkalis, and most household chemicals.

**Asphalt tile** — usually lowest in cost of all resilient floors. Asphalt tile is a good value for tight budgets.

**Vinyl-asbestos tile** — the do-it-yourselfer's favorite, offers the advantages of many "luxury-type" floors at a lower cost.

**Cork tile** — is a quiet, comfortable smooth-surface floor. It adds dignity and warmth to bedrooms, dens and other rooms; it is not recommended for kitchens or foyers.

**Rubber tile** — has exceptional recovery from indentations and springy comfort underfoot. Called the aristocrat of fine floors, it has a smooth, plate-like surface with high reflectance.

**Linotile** — is specially processed for wearability and said to be the most durable of all resilient floors. It is highly resistant to indentation and scratching.

**"Solid" vinyl tile** — lustrous and stain-free; it is made in bright, bold patterns as well as in pleasantly subdued ones.

**Vinyl-cork tile** — here the cork is sealed under a smooth vinyl surface so that it may be used in kitchens and other heavy traffic areas of the home, as well as in other rooms.

### FINDING TINY PARTS

To find a needed small nut, bolt or screw in a box or drawer of odds and ends, simply spread contents on a cardboard or newspaper. When you have what you need, shape paper into a "trough," and pour the rest back into the drawer.

### SMOOTH SPlice

To splice two pieces of lumber, cut one off at a long, tapered angle, use it as a template to mark off the second piece at the same angle. Join with screws through edge, reinforced with glue.

## CHECK TERMITE DAMAGE!

Every year at this time, homeowners find winged insects that suddenly fly out and then drop their wings and crawl all around. These little insects are TERMITES and indicate that there are still thousands of other termites still eating the house, causing further destruction to the wood of the house.

**The Cost of Repairs Far Exceeds the Cost of Treatment and Goes Higher With Delay**

Call Us For Free Inspection Of Your Home

We deal exclusively in termite control. Our specialized equipment enables us to do a better and more complete job which we guarantee for 7 years.

GR 1-2266

**TERMITE CONTROL SYSTEM**

654 MAIN AVE.

PASSAIC

SEE US

FOR ALL HOME IMPROVEMENT SUPPLIES

**1/4" ELEC. DRILL**

REG. \$16.95

**\$10.88**

**SCOTTS LAWN PROGRAM CENTER FOR A GUARANTEED LAWN**

**MILLERS FALLS ORBITAL SANDER**  
REG. \$39.95

**\$19.98**

**PURE TURPENTINE**

REG. \$1.25

**88c gal.**

**6 1/2" CIRCULAR SAW**

REG. \$49.95

**\$29.95**

**21" SELF-PROPELLED**

**REEL MOWER**

REG. \$124.95

**\$109.95**

**BERNZ-O-MATIC REFILLS**

Reg. \$1.65

**99c**

Limit 3 To Customer

**PURE MERION**

**BLUE GRASS**

REG. \$2.95

**\$1.98 lb.**

**BENJ. MOORE INTERIOR FLAT PAINT**

**\$2.95 gal.**

**DO-IT-YOURSELF HEADQUARTERS**  
**COMPLETE STOCK OF PLUMBING & ELECTRICAL SUPPLIES**

**WET BASEMENT? DRYLOCK**  
**LESS THAN 5c SQ. FOOT**

**ROSE HARDWARE INC.**

QUALITY AND SERVICE . . . FIRST

155 FRANKLIN AVE.

NUTLEY, N. J.

Tel. NOrth 7-0078

OPEN TIL 9 P.M. MON. - TUE. - THUR. - FRI.  
TIL 6 P.M. WED. - SAT.

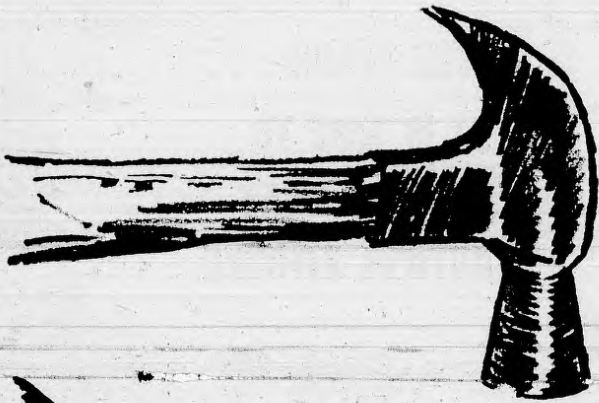

PAIRING YOUR HOME?



HERE'S  
A POINT

## about Home Improvement Loans we'd like to drive home

There's only one way to protect your investment in your home — that's to keep it in tip-top shape! Modernize your kitchen, build that extra room or make those needed repairs NOW with a Bank of Nutley Home Improvement Loan!

— UP TO 5 YEARS TO REPAY —

You can enjoy these improvements while you pay for them in convenient monthly installments! For budget terms and reasonable rates, visit Bank of Nutley and ask about a Home Improvement Loan.



HOURS:

Daily 9 to 2 P.M.

Mon. Eves:

6:30 to 8 P.M.

Member Federal Deposit

Insurance Corporation

## Bank of Nutley



MAIN OFFICE  
Franklin at Chestnut



FRANKLIN OFFICE  
Centre East of Franklin  
Drive-In Banking



YANTACAW OFFICE  
Franklin near Vreeland

3 CONVENIENT BANKING CENTERS  
EACH OFFERING COMPLETE FINANCIAL SERVICE



## Built-Ins Provide Useful Storage Space in the Home

From the standpoint of functional contemporary design, there should be a place for everything in the home . . . but "it ain't necessarily so."

There are so many things that you're likely to need storage place for — new acquisitions that must be accommodated, disorganized stereo components that simply have no place to go, etc.

Here are a few how-to's on the subject of better, more attractive and more practical built-in storage which can provide a place for the "place-less."

Built-in fall generally into three categories: Straight storage, living walls which are sometimes called entertainment walls, and furniture combined with storage.

Units built solely for storage are the easiest for which to plan. The most effective way in which to plan them is to list all household items that need storing, include general sizes and shapes, how they are arranged (side-by-side, vertically, etc.) and the areas of the house where the stored items will be near the point of use.

Balance this against available space in those areas, then combine the elements into the built-ins you need.

### KEY STORAGE AREAS

Key areas in which additional storage space might be used are kitchens, bathrooms, laundries and hallways.

In bathrooms, for instance, under-sink space often goes to waste. This area might be enclosed to accommodate linens or cleaning items.

Kitchen storage is often poorly organized, and additional built-ins can usually be incorporated above counters and surface ap-

pliances.

The end of a hallway is more often than not wasted. But this valuable space would be suitable for built-ins to hold linens or perhaps infrequently used china and glassware.

Forgotten places such as underneath stairways or beneath attic eaves can also be put to use for storage use and thereby do double duty.

### TWO-SIDED UTILITY

In addition to creating distinct activity areas, a partition between living and dining area might house china and such on the dining side and perhaps books on the living room side.

The second built-in category — the living wall — serves as an activity center as well as a wall and its design is limited only by the family's interests.

A wall can be designed with one special activity in mind such as hobbies.

For instance, in a home workshop a wall might be devoted to drawer space, cabinets, racks, etc. to house tools, materials and blueprints for woodcraft projects.

Entertainment walls are self-explanatory and are geared to family interests as well. Such walls may feature television-framing bookshelves, hi-fi or stereo components, vertical storage space for record albums, a pull-down movie screen and a special cabinet to store a movie projector.

The third category of built-in — furniture-storage combinations — include those items such as banquettes and window seats, bunk beds, snack bars, desks and headboards. Since this type of furniture is usually stationary, special care must be given to planning.

IN THE SPRING . . .  
IT IS TIME TO  
THINK OF THAT  
BEAUTIFUL KITCHEN

What better way to start off the new spring season, than with a beautiful new kitchen. Complete with rows of cabinets with storing space you never dreamed possible, right down to the wonderful new range, complete with hood. A real picture book beauty designed especially you!



### CABINETS: DESIGNED FOR YOUR KITCHEN CONVENIENCE

See what convenience a proper selection of cabinets can add to your kitchen . . . How many steps it can save. We carry a complete line of plastic, wood and steel cabinets.

### EXHAUST HOODS:

What ever your cooking habits, what ever the size of your family and kitchen, there's a cooktop and hood to suit you perfectly. And it also comes in Mix-or Match colors.

### CUSTOM BUILT-IN OVENS

The finest in automatic cooking. Custom built-in ovens with convenience-styled features. Easy to reach controls . . . easy to see. Clean easy features. Rottiserrey adds fun and adventure to cooking. Electric heat thermometer. See all of these features and more.

WE WILL GLADLY GIVE FREE ESTIMATES  
ON YOUR KITCHENS OR KITCHEN IDEAS

YOUR AUTHORIZED G.E. DEALER

# WANNER'S

"SERVING NUTLEY SINCE NOVEMBER 1923"

Open Mon. & Fri. Eves. to 9 P.M. — Other Eves. By Appointment

188 CHESTNUT ST.

NO 7-0685

NUTLEY

## ARE YOU GOING TO DECORATE THIS SPRING?

### Call Upon Us For:

- Finest Quality Materials
  - Famous Exterior Finishes—SWP & A-100
  - Famous Interior Finishes—Super Kem Tone & Kem Glo
- Do-It-Yourself-Tips —
  - Do it right the first time and save
- Guaranteed Satisfaction
- Low Rates on Rental Equipment
- Any paint color mixed in seconds
- Free Charge Account—Up to 5 months to pay —
  - no interest or carrying charges
- Free House Inspection — to solve those trouble spots
- Free Delivery — No item too small
- Reliable Contractors — if you are not a Do-It-yourselfer

Call NO 7-4050 and ask for George - if I do not know the answer to your house problem, I will find out for you.

**SHERWIN - WILLIAMS CO.**  
251 FRANKLIN AVENUE  
NUTLEY

## Choosing Right Wallpaper Basic to Good Décoration

Picking the right kind of wallpaper can be pretty much like picking your new spring hat. You can have fun, or you can spend several exhausting and inconclusive hours trying to make up your mind. So pick your paper carefully, reminds the Wallpaper Council, and you'll live happily with it ever after.

It is best to have some idea of what you're after before you get into the store. The wallpaper people in your local store will be happy to help you solve your decorating problems, but they can't make up your mind for you. So be prepared to give them some idea of the type of furniture you have, the color combinations of your accessories, and a general idea of what you want.

With the correct wallpaper, there is no doubt but that you can easily alter and improve any room in the house.

Rooms in compact, modern ranch homes can be made to appear more spacious, while larger ambling rooms can take on that comfortable, intimate look, with the right wallpaper with the proper texture, pattern and tone.

### PRE-TEST EFFECT

Many wallpaper stores will let you have a strip of wallpaper, so that you can tape it up on your wall and let your family live with it a while.

The new living - dining room areas provide lots of family use, so that walls must be subdued, yet provide an ever - pleasing background. Textured wallpapers

are usually the answer here. They come in a variety of effects and colors, and will soften and enhance the plain surfaces of modern furnishings.

A room badly cut up with too many windows or doors calls for ingenious handling. If this problem room happens to be your dining room, paper one or even two walls with an interesting bold pattern. Then use plain colored and textured papers on the cut-up surfaces, with woodwork and doors painted to match. There are plenty of such matching papers now available.

### TO BRIGHTEN ROOM

A dark room, removed from natural sunlight, should be papered in soft yellows or off-white tones to introduce light and spaciousness.

Dormer windows often present another difficult problem. A small scaled all-over pattern on the ceiling and walls or the dormer, and matching plain papers on the other walls, will give a most pleasant and decorative effect. Sloping walls easily blend into the ceiling, if you just use the same small-textured design on both ceilings and dormer.

If you plan to do the job yourself, select your papers, keeping this fact in mind. There are many pre-trimmed and pre-pasted papers on the market which will ease your job considerably. If papers are untrimmed, your dealer can most likely trim them for you free.

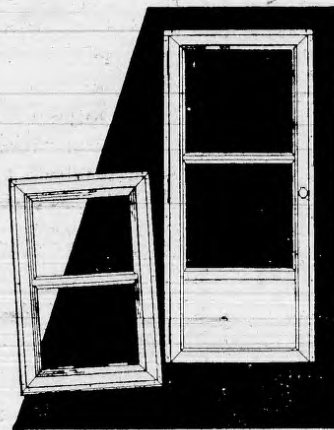
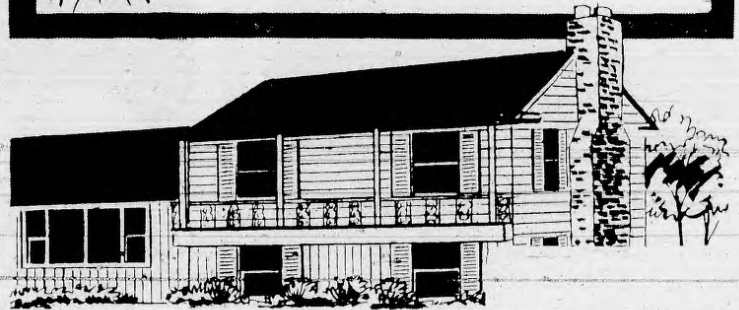

### YOU'LL ENJOY THE SIGHT OF ALUMINUM WHITE

Here's the newest thing in combinations. You get the protection of aluminum plus the beauty of painted wood. Call today for a no obligation demonstration. You'll be amazed at the low, low, price.

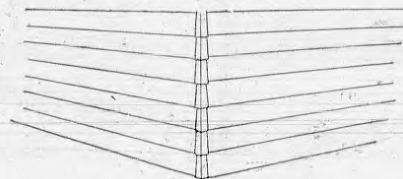

### ALUMINUM SIDING FOR YOUR HOME

Now, the beauty and economy of aluminum siding can be yours. Cut your fuel bills, save on painting, and up-keep amounts to an occasional spray from the garden hose. But you must see this product that has so much your home deserves. Call now for a demonstration in your home at no obligation to you.

### SPECIAL! SPECIAL!

3 Track Aluminum Combination  
**WINDOWS 12.95 installed**

Aluminum Combination

**DOORS 39.95 installed**

Good Housekeeping Seal of Approval

### FOR THE BEST OF SUMMER LIVING . . .

Plan now for the best summer living. Look forward to a happier, much cooler summer than ever before and the luxury of making your home a better place to live. Plan now to live better, live happier, this summer.

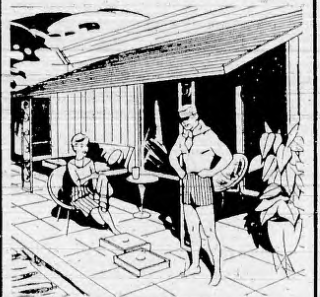

Alumaroll Patio Cover, or  
allweather carport.



Alumaroll Doorhood, with side panels.

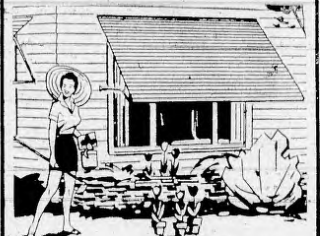

Alumaroll Roll-Up: casement and  
normal-window types.

**NO DOWN PAYMENT  
1st PAYMENT 6 MONTHS**

We Give S & H or Plaid Stamps

## KINGSLAND GARDEN CENTER

Opposite Hoffmann-La Roche

431 KINGSLAND AVE., NUTLEY

661-1737 - FREE DELIVERY

**WE GIVE PLAID STAMPS**

VALUABLE COUPON

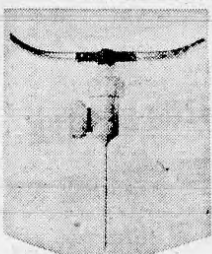

**FREE!**

With This Coupon

**NELSON SPIKE  
SPRINKLER**

No Purchase Necessary

**FREE!**

### SPECIALS FOR THIS WEEK

DuPont Rose Food - 5 Lbs.	Regular 1.65
	Special .98

You Save .67

Handi-Cart	Regular 8.98
	Special 7.50

You Save 1.48

Jackson Pony Spreader	Regular 7.49
	Special 5.99

You Save 1.50

**OPEN FRIDAY NIGHTS TILL 9 P.M.**

**WE GIVE PLAID STAMPS**

## GLEN-FIELD ALUMINUM PRODUCTS, INC.

We Service What We Sell

136 FRANK ST.

NO 7-2428

NUTLEY

Porch Enclosures - Jalousies - Awning Type Windows - Full Screens



## Redwood Paneling Ideal Interior-Exterior Material

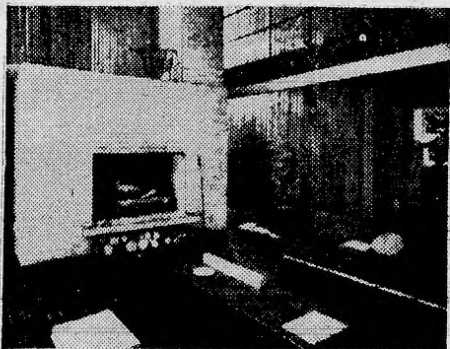

REDWOOD PANELING blended with light brick, is used in architect Charles R. Colbert's own home in Metairie, Louisiana. California Redwood Association's recent survey shows that 73 percent of 890 architects queried, who designed their own homes, used redwood.

Paneling with redwood gives a room or den, for a bedroom, and even for bathrooms and kitchens, yet permits a more versatile expression not always possible with other materials.

Redwood also provides a diversity of tones and colors, grains and textures and has the ability to take a wide variety of different finishes.

For an accent wall in a family

room or den, for a bedroom, and even for bathrooms and kitchens, redwood paneling is finding increasing popularity thanks to its resistance to decay and insect attacks. And, it stands up to moist conditions better than most woods.

Redwood enhances indoor-outdoor living with beauty and durability. (Continued On Page 7)

### DON'T WAIT TO BE INVADED!!

Your BEST  
Protection Is...

FULLY  
EXTRUDED  
TRIPLE-TILT  
SCREEN and STORM  
WINDOWS



# 12.95

(Reg. 19.95)  
Any conventional  
double hung window  
up to 36" x 63".  
Minimum 5 windows.

Alcoa Alum. Comb.  
Storm & Screen Door \$29.95



- Alum. Gutters
- Aluminum Comb. Doors
- Alum. Siding
- Screen Porches
- Jalousies
- Alum. Awnings

#### SPRING SPECIAL

Free Installation On 5 or More Windows

## KING of Belleville

164 Washington Avenue

Open Fridays 'Til 9

FREE PARKING

FREE HOME  
DEMONSTRATION

PL 9-1161

Showroom, 164 Washington Avenue, Belleville  
BUY LOCALLY AND BUY WITH CONFIDENCE

Call North 7-1000

*all prices cut*

ON  
BUILDING  
MATERIALS  
DURING

THE  
OPENING

OF OUR FABULOUS  
NEW MODERN  
SHOWROOM

PRE-FINISHED  
PANELING

We carry a full line of all pre-finished paneling.

\$4.95

4x7 Sheet  
Full 1/4 Inch

INSULATION

Rockwool - Fiber Glas

Semi-Thick 5c

Full Thick 6c

Sq. Ft.

CEILING TILE

American made ceiling tile  
Johns-Manville and Gold Bond

6.40 PER CARTON

We carry a full line of decorator tile

FIRING STRIPS Cedar 2c

2 x 4 x 7's 49c

2 x 3 x 7's 42c

Tempered  
PEG BOARD

1/8" Masonite

1.75

4x8 Sheet Standard

We Carry A Com-  
plete Line Of All  
Mason Materials

MAKE US YOUR  
HEADQUARTERS FOR  
ALL YOUR HOME  
REMODELING NEEDS

WATCH FOR THE  
GRAND OPENING OF  
OUR NEW SHOWROOM

# LUMBERTERIA

119 E. CENTRE STREET

CORNER WASHINGTON AVENUE, NUTLEY

Store Hours: Mon. Thru Sat. 7:30 to 5:30 - Mon. & Fri. Till 9:30

## Planting Blends Garage, Driveway Into Home Scene

The garage and its driveway can be a very attractive part of the home landscape. A home garage looks box-like when there is no foundation planting to blend the structure into the landscape. The garage requires a foundation planting the same as the home, and an otherwise beautiful property often can be spoiled without it.

This is also true of driveways which could be made much more delightful by planting perennials, shrubs, or ground covers as a border. Visitors get their first impression of a home as they come up the driveway, whether it is a long or short drive.

The homeowner would do well to consider planting the home garage as part of his improvement program. It may require only a few flowering shrubs of evergreens at the front corners where the garage is at the extreme rear of the property.

Usually where the garage is part of the house, the house foundation planting includes the garage, the planting being an extension of the former. Sometimes a couple of climbing roses or other vines one on each side of the garage doors will do.

In cases where the sides and rear of the garage are visible from the rest of the property a few evergreens and flowering shrubs, or a low tree whose branches may extend over part of the roof, when combined with lower shrubs will tie the structure into the landscape.

Any plants that will keep the garage from looking like a sore thumb will help.

There are two solutions to planting a driveway.

The first is to make two long narrow beds and plant perma-

nent shrubs, both evergreen and flowering.

Floribunda roses make a splendid border for a drive as do numerous other flowering shrubs, such as azaleas, spirea, forsythia or any one of probably a hundred or more shrubs that do well in your neighborhood climate.

Another solution to make the drive more attractive is to plant the beds with perennials. Thus you can have the early-flowering perennials followed by those that flower in the summer, such as delphiniums and phlox, followed by fall chrysanthemums.

Other perennials can be mingled with them, such as daylilies, to give pleasing effect, while evergreens can supply winter color.

### Redwood Paneling

(Continued From Page 6)

ability and is equally suited to exterior siding as it is to interior paneling.

Smooth-surfaced redwood can be left unfinished in those areas that are safe from grease, dirt and moisture.

Unfinished redwood is care-free. An occasional fine sand paper once-over restores its fresh appearance.

Ranging from light pink to mahogany-tones, redwood also has a wide variety of textures and grains. The sapwood is a light, creamy yellow. On A-grade redwood, and other grades containing sapwood, a pleasing contrast is achieved for interior paneling by the dark tones of the heartwood with the gold of the sapwood.

## JOHN HAWKINS

AND SON

"More Than 64 Years of Dependable Service"

198 PARK AVE.

NUTLEY, N. J.

Your Family's Comfort Is Our Business

has the brand-new

**Esso BN Cast Iron  
Boiler Unit**



- For steam or hot water heating systems.
- Esso Economy Clutch starts and stops oil burner cleanly and quietly...saves you money!
- Designed to get greatest amount of heat from every drop of oil!
- Warranted for 25 years!

FOR MORE INFORMATION CALL NO 7-1800

# EVERY DAY IS SALE DAY AT.... GANTNER'S

## BEST BUYS ON HOUSEWARES

WEAREVER PERCOLATOR 8 CUP	3.99
WEAREVER PERCOLATOR 6 CUP	3.79
WEAREVER PERCOLATOR 4 CUP	3.59
20 GAL. PLASTIC GARBAGE CAN	5.86
BISSELL SHAMPOO MASTER	3.77
BISSELL CONCENTRATED RUG CLEANER (Gallon)	4.98
CLAY BIRD BATH	3.77
16" CLEMSON LAWN MOWER	18.88
UNIVERSAL STEAM AND DRY IRON	8.93
G.E. TABLE RADIO	19.09
G.E. TRANSISTOR RADIO	19.59
G.E. ELECTRIC PERCOLATOR	12.22
G.E. STEAM AND DRY IRON	13.93
TOASTMASTER TOASTER	13.83

## BEST BUYS IN GARDEN SUPPLIES

50' 1/2 INCH GARDEN HOSE	Special 2.88
JUMBO ROSE BUSHES 2 Yrs. Old.	Special 1.33

## BEST BUYS ON ALUMINUM LEADERS AND GUTTERS

3" ALUMINUM LEADER 10' LENGTH	1.55
2 x 3 ALUMINUM LEADER 10' LENGTH	1.65
5" ALUMINUM GUTTER 10' LENGTH	2.00
SQUARE O. G. ALUMINUM GUTTER 10' LENGTH	2.35

## BEST BUYS IN PAINTS

PITTSBURGH OUTSIDE HOUSE PAINT White, Colors	gal. 5.95
COOK & DUNN SHAKE & SHINGLE PAINT COLORS	gal. 4.95
COOK & DUNN WHITE HOUSE PAINT	gal. 5.45

Also A Full Line Of Dutch Boy Paints At Reduced Prices

## BEST BUYS ON TOOLS

WELLER SOLDERING GUN	4.44
WELLER SABRE SAW	12.95
WELLER SANDER	13.50
SKILL HEDGE TRIMMER	34.75

# GANTNER'S

## HARDWARE DEPARTMENT STORE

FREE PARKING

NO 7-6622-3

Open Daily 8:30 - 8:30, Fri. 8:30 - 9:00, Sat. 8:00 - 8:00

160 FRANKLIN AVE.

NUTLEY



### HAND PROTECTOR

Mossy jobs can be made less so by using small plastic vegetable bags as emergency work-gloves. They are water and grease-proof, and do not interfere with the sense of touch.

### INLAID EFFECT

To simulate an inlaid design on natural wood to be stained, outline desired pattern with sharp knife. Coat inside of lines with thin shellac, allow to dry.

Stain entire piece as usual, and when stain is wiped off, the shellacked design remains light.

### WHERE FIRES START

In the home, about half of all the fires start either in the kitchen or living room, according to the International Association of Fire Chiefs. Other places of origin, in decreasing proportion, are halls and closets, bedrooms, basements, concealed spaces in walls and floors, and attics.

## SUPERIOR MILLWORK

★ Better Buys in Building Supplies ★

### CEILING TILES

Popular American Brands  
AT NEW LOW PRICES

## — SALE —

1/8" HARD BOARD 3/8" SHEETROCK

4' x 8' **149** 4 1/2c Sq. Ft. Picked-Up  
Picked-Up Sizes 4x6-7-8-9-10

### PLYWOOD SPECIALS

INTERIOR — GOOD ONE SIDE

3/4" Thick 319 3/4" Thick 789  
4' x 8' 4' x 8'

LUMBER AND PLYWOOD CUT TO SIZE

### INSULATION

Rockwool & Fibreglas

From **3** Sq. Ft.

for the beautiful point of view  
**Woodco**  
VENTDOR  
JALOUSIE DOOR

At your lumber dealer or write to:  
**WOODCO CORPORATION**  
DEPT. 12, NORTH BERGEN, N. J.

**Bilco**

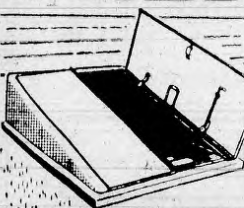

AMERICA'S FINEST  
BASEMENT DOOR

All Steel Construction

### REDI-MIXED

Water Proof

CEMENT

Just Add Water

**WE GIVE  
PLAID  
STAMPS**

## SUPERIOR MILLWORK

222 MAIN AVE.

CLIFTON

(Near Rt. 3 Delawanna)

Open Daily to 5:30 Sat. 'til 2

Gregory 1-2414

# What Should You Pay To Heat Your Home?

Here, in New Jersey, coal is the cheapest of all major fuels while electricity is the most expensive.

The majority of New Jersey homeowners, however, use neither. The most popular home-heating fuel, today is OIL-HEAT which is used in more than 864,000 homes in the state. Next is gas.

Reported Annual Cost Of Modern Oilheat In 'Standard' NJ Homes	Estimated Annual Cost Of Gas In Same Home For Heating Only			
Modern Oilheat	Public Service Electric & Gas Co.	N.J. Natural Gas Co.	South Jersey Gas Co.	Elizabethtown Consolidated Gas Co.
\$150.00	\$238.97	\$248.42	\$245.88	\$264.75
\$200.00	\$308.73	\$311.15	\$309.57	\$342.42
\$250.00	\$378.31	\$373.91	\$372.52	\$419.90
\$300.00	\$447.84	\$436.63	\$435.44	\$497.20
\$350.00	\$517.24	\$499.37	\$498.38	\$574.40
\$400.00	\$586.63	\$562.09	\$561.32	\$651.59

(Gas heating costs, when gas is also used for hot water and cooking, are somewhat lower.)

OIL-WAYS, as you will see above, is the least expensive for home heating. A more detailed chart will enable you to compare the cost of these fuels according to the area in which you live.

For example, where it would cost \$150 annually to heat a standard home with oil from OIL-WAYS the report shows that it would cost \$238.97 for gas and \$588.29 for electricity. Where the home uses gas or electricity for hot water and/or cooking, the rates are slightly lower. However, even when this is so, OIL-HEAT is considerably less expensive than gas or electricity.

It is evident, therefore, that the costs in this report show OIL-WAYS is, by far, the most economical. With gas second and electricity third.

CALL US TODAY!

FOR COMPLETE BURNER SERVICE

## OIL-WAYS CO.

80 Prospect St.

Nutley

North 7-1700

## Now is the Time to Ready Pool For Summer-Long Utility

A little care and forethought may add substantially to the fun and satisfaction you'll derive from your pool during the summer swimming season. It is a good idea to check your pool now to make sure it will be in perfect shape for that first warm day when the family will want to use it.

Pools made of concrete or steel may require a new paint job — a chore that should be undertaken as soon as possible after the frost is out of the ground.

In both steel and concrete pools, all surfaces should be thoroughly scrubbed and cleaned before painting. Loose dirt can usually be washed away with a strong stream of water from a garden hose; old paint that has powdered or flaked should be removed with a wire brush.

If an algae scum has formed on pool surfaces, it may be advisable to call in a pool maintenance specialist, since removal of the algae may require the use of strong chemicals.

However, this problem is not likely to arise if the proper chemical balance has been maintained in the water left standing in the pool during the winter.

The new paint should be "compatible" with the old paint that it is to cover — it should be of the same type or general chemical composition, although not necessarily the same brand. It should be the best paint you can buy. Cheap paint that soon fades and peels can be a very poor investment.

It is best to let the new paint "set" for a week or so before refilling the pool with water.

There are several excellent

costs.

Concrete pools sometimes develop cracks during the winter. These should be repaired and primed before a new coat of paint is applied.

Bare spots on the concrete should be etched with an acid solution, washed thoroughly and primed.

Rust spots in steel pools should be removed with sandpaper and prime coated, but should not be treated with acid.

## HALF-PAST TEEN



## ADD SPRINGTIME BEAUTY TO YOUR HOME . . .

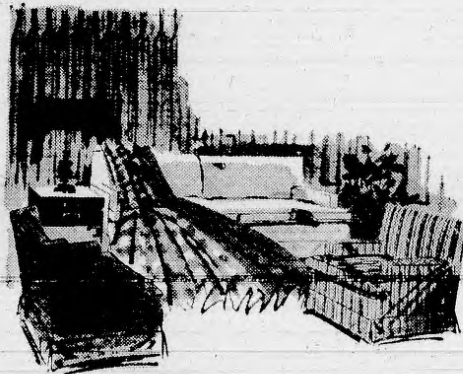

Yes, we're introducing our outstanding new collection of Spring 1962 fabrics at a very low price. Choose from a colorful array of linen-look cottons and sailcloths in solids, provincials, traditionals and modern prints. Give all of your furniture a refreshing new look with beautiful new slip covers.

It's our meticulous workmanship and attention to detail that make our customers so pleased. We match the patterns carefully, pinfit in your home, give you generous pleats and overlock all seams.

Plus . . . custom made, fine reupholstery. We offer a wide choice of fabrics. Be sure to call today for information. Call . . .

## JUDY'S INTERIOR DECORATOR

NO 7-7229

156 FRANKLIN AVE.

NUTLEY

# MEADS-MILLER CO.

"FOR THE BEST IN FLOOR COVERING"

NOW is the time to think about Home Improvement, and NOW is the time to think of Meads-Miller. To give your home the fresh, clean look of Spring.

To make your Spring Cleaning Easier — let Meads-Miller do the work. We will add new life to your rugs and carpets by our expert cleaning and by doing the necessary repairs . . . Plus . . . Take care of the bothersome problem of storage.

On the other hand . . . if you have wall to wall carpeting, we will come into your home and beautifully clean it in your home with no bother to you.

Also . . . we will clean and store your draperies and return them to you in the Fall with your rug.

So . . . Call NO 7-4305 for all your Spring Cleaning needs.

## WE CARRY A COMPLETE LINE OF:

### CARPET

By  
Monarch  
Roxbury  
Barwick  
Magee  
Downs

### LINOLEUM

By  
Armstrong  
Congoleum-Nairn

### TILE

By  
Kentile  
Amtico  
Maticco  
Johns-Manville

INSTALLED BY OUR OWN  
EXPERT MECHANICS

## MEADS - MILLER CO.

143 FRANKLIN AVENUE

NUTLEY

NO 7-4305

Open Daily 8 A.M. to 5 P.M.  
Mon. & Thurs. Eves. 7 to 9  
Saturday to 4:30

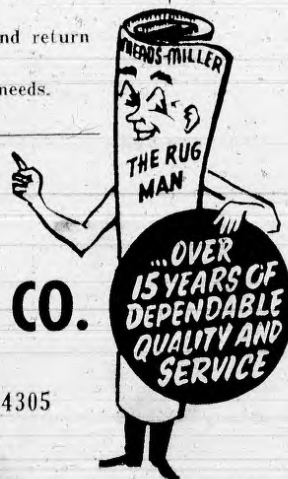



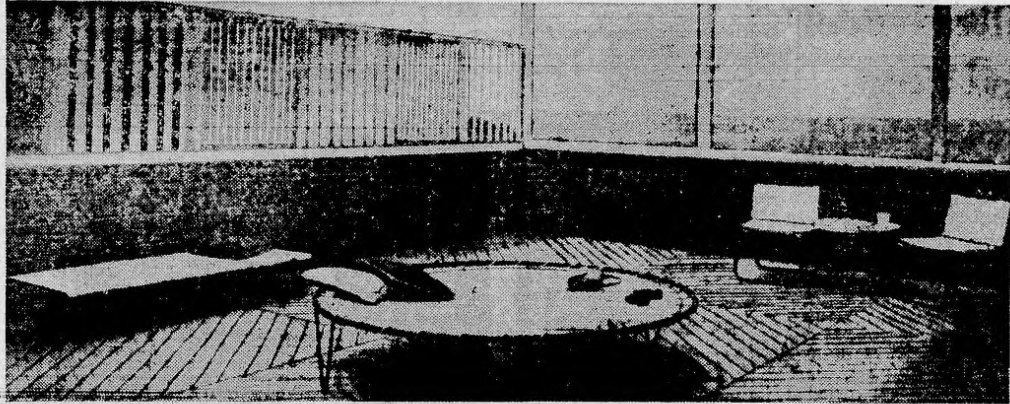

PERFECT FOR BASKING is this sundeck, which is as good-looking as it is practical as an outdoor living room. Contrasting arrange-

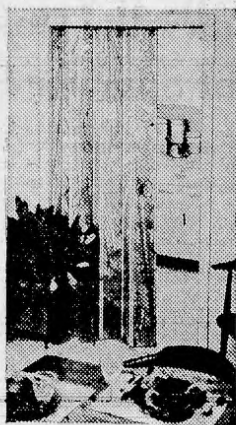

A NEW, EASILY-INSTALLED Modernfold door offers the beauty of wood together with all the space-saving dividends of a folding door. Made by New Castle Products, Inc., it operates, glides easily and silently and requires a minimum of maintenance.

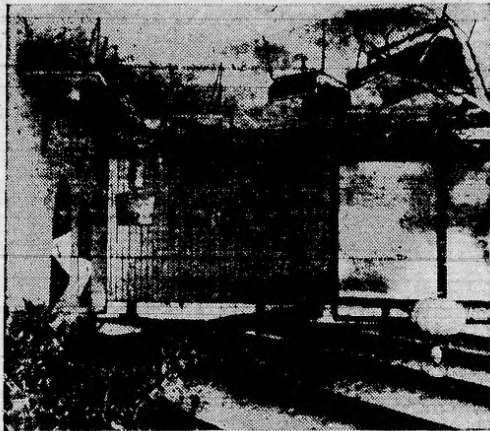

BOLD CONTRAST is the keynote of this contemporary patio. The blacks and whites of beams and paneling are repeated in the abstractionist masks. Though simplicity of line is maintained, the effect is warm and informal.

## Sunshades and Fences Make Patio Areas More Enjoyable

Terraces, patios, and breezeways are three of the more common areas for outdoor living. Dressing them up for greater utility during the summer months is a very popular pastime.

Some of the more practical accessories for pleasant outdoor living areas are permanent overhead sunshades, solid or partially open trellises, arbors, and fences. Some or all of them in varying combinations and with attractive landscaping will provide a literal bower for family relaxation and informal entertaining.

Sunshades that are, or appear to be, extensions of the roof are often completely covered to provide an area that is secure from showers. An adjacent area can then be covered with an open sunshade that consists of a decorative wood pattern.

Vertical sunshades also serve a variety of purposes in outdoor planning. They are often used to set off one area from another, or to provide privacy for part of the area.

### FENCING FOR PRIVACY

If privacy is an objective, handsome fences in new designs will fulfill this requirement without giving a "fenced-in" feeling. In fact, there are fences that give a measure of protection yet do not completely exclude light and breeze. These are ideal for setting off an area containing a swimming pool.

A high fence can be made of vertical planks mounted alternately on the front and back of a framework to keep kids and animals out but let breezes through, or with blocks cut from two-by-fours and put up in an open-work design. Vines and shrubs can be trained against this type of fence to fill in during the summer and give an added measure of privacy.

### DO-IT-YOURSELF PROJECT

Of course, it is possible to engage a contractor to execute any or all of the plans you make, but most of these improvements can be made by the homemaker who is an amateur craftsman and enjoys wood working.

Selection of lumber is important, and should be done with the advice of your local lumber dealer. Since they are extremely workable and widely available, any one of the 11 woods from the Western Pine region will be a wise choice.

Remember that care in construction and finishing will pay big dividends in good appearance and long life. All parts that are underground should be treated with a preservative, preferably one that contains pentachlorophenol.



"When a man buys a new car it's for better or for worse, depending upon how well he drives."

ments of lumber from the Western Pine region (parquet floor, lower wall, wind screen) create a pleasing pattern.

When the construction and finishing is completed, don't forget that final touch of landscaping. Trees and shrubs are the answer to that barren look and give a lived-in appearance.

# SPRING SALE

## SAVE DOLLARS NOT PENNIES

### BY ORDERING NEXT WINTER'S COAL

# NOW!!

## HAWKINS BUDGET CONTRACTS

### NOW AVAILABLE

**\$1** Down Per Ton  
**RESERVES Your**  
**Year's Supply of Fuel**

# John Hawkins & Son

"Nutley's Oldest and Largest Fuel Merchants"  
Established 1892

## COAL - COKE - FUEL OIL

### ESSO BOILER BURNER UNITS

### Economically Installed

### TEL. NO 7-1800

## 198 PARK AVENUE NUTLEY, N. J.



## Do-It-Yourselfers Now Can Install Hardwood Floors

Thanks to manufacturing advances, even a novice can install a hardwood floor in less than eight hours — if he can drive a nail, and thanks to a new special sized oak flooring designed for remodeling.

Called Bruce "Crestwood," the "midget" floor, is only 3-8 inch thick, about half the thickness of regular oak strips. It lays right over old wood floors and installs so easily, says the manufacturer that the do-it-yourselfer can begin in the morning and complete an average room in time for dinner.

A small four-inch tool guides nails and sets them at a proper depth. This unique tool consists of a nailing plate, fitted to the tongue edge, and a matching nail set.

Sanding and finishing are eliminated. "Crestwood," for example, comes pre-sanded, pre-finished, even pre-waxed from the factory, ready for immediate use when the last nail is driven in.

One of the most popular roofing products is a highly fireproof shingle with a Class "A" fire rating. Roofs applied with this shingle are bonded by the firm for 25 years.

### TIME SAVER

Remember to turn back a fraction of an inch on your roll of plastic, cellophane or masking tape before pressing cut end back against the roll. Or, slip a paper clip over cut end.



COPIED AUTHENTICALLY from historic plank floors of Early America, Ranch Plank provides fashionable footnotes to dens, family rooms and living rooms. One of the most popular ready-pegged floors available, it installs just like regular strip flooring, except that wide and narrow planks are alternated.

**FREE MOTH PROOFING PLUS . . .**

**SAFE  
FUR  
STORAGE**



Moths, heat, humidity or thieves cannot reach your precious furs in our cool vaults! Full insurance on your valuation. Phone us now!

Be Sure And  
Ask Us About Our  
BOX STORAGE

**A. Tozzi & Sons**

NOth 7-0372

EDison 8-8124

CLEANERS - TAILORS - FURRIERS

PLANT  
100 CENTRE ST.

BRANCH  
393 W. PASSAIC AVE.

## FOR THE PRETTIEST HOME ON THE BLOCK...

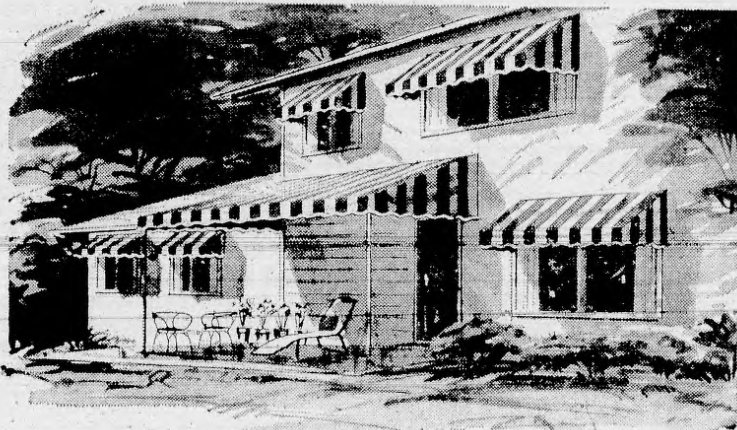

### SEE LE PREE AWNINGS

FOR ALL YOUR — CUSTOM CANVAS AWNINGS  
ALUMINUM AWNINGS — COMBINATION ALUMINUM  
WINDOWS — WINDOW SHADES — VENTIAN BLINDS  
TUB ENCLOSURES — LEADERS AND GUTTERS

**WE HAVE MOVED TO OUR NEW SHOWROOM**

**AT 524 FRANKLIN AVENUE, NUTLEY**

**YOU ARE INVITED TO STOP BY AND TO TAKE  
ADVANTAGE OF THESE**

## GRAND OPENING SPECIALS!

### VENETIAN BLINDS

Plastic Tape  
Nylon Cord  
Up To 36"

**3.49**

Triple Channel Tilt

### ALUMINUM WINDOWS

Less  
Installation

**10.95**

Combination

### ALUMINUM DOOR

• Full Inch  
Thick  
• Including  
Hardware

**29.95**

PLASTIC

### WINDOW SHADES

Scalloped  
and Fringed  
Sizes  
23" to 36"

**1.99**

### BEAUTIFUL COLORED ALUMINUM COMBINATION WINDOWS AND DOORS

Gives Your Home the Low Cost Luxury Touch Its Been Waiting For

Now, at long last, colored aluminum has been perfected to replace unfinished aluminum combination windows and doors. Here's the low cost luxury touch your home has been waiting for. Our colored aluminum windows and doors provide perfect color harmony for every home — whether it's mid-Victorian, Colonial, or a new split level. Regardless of architectural style or trim color, our colors are designed to harmonize.

### SIX GORGEOUS SHADES FOR PERFECT COLOR HARMONY

Black - Snow White - Pink - Bronze - Green - Beige

# LE PREE

Custom Made Canvas Awnings - Aluminum Products - Venetian Blinds

524 FRANKLIN AVE.

NO. 7-7431

NUTLEY



## Painting Can "Re-Shape" A Room To Your Liking

You can reshape a room as you repaint it. Ceiling too low? Raise it. Room too narrow? Widen it. Or too square? Lengthen it. You can do it with paint — the right color paint.

A small room will look larger when painted a light color, particularly a light, cool color, such as pale blue, lilac, aqua, or blue gray. These colors retreat, making the walls seem farther apart, thus making the room itself appear more spacious.

To increase the size illusion, always paint the woodwork and trim the same color as the walls.

On the opposite side of the coin, deep hues are most flattering to large rooms. Even a sparsely

furnished, barn-like room will look friendly and inviting when its walls are painted a deep, warm hue, such as burnished gold, copper or burgundy red. Woodwork can be painted white or a contrasting color in a spacious room, and should be, as it's exceptionally decorative.

What about a long, narrow room — or hall — that resembles a bowling alley? You can make it seem much wider and square in shape if you paint the two side walls a light color and the narrow ends a deeper hue. This effect can be achieved by using a tint and shade of the same color, or by combining light and dark contrasting hues. For instance, you could use shell pink and rose or shell pink and turquoise.

### DUO-TONE EFFECTS

Even a room can be a real "square." You can create more interest in a box-like room by making one wall the focal point. Select the wall behind the room's most important furnishing. Paint this one wall a contrasting color, or a brighter or deeper shade of the other walls. You might paint one wall bright gold and the remaining walls gray or pale yellow or a deep golden tone.

To make a ceiling look higher, paint it white or a very pale color which is much lighter than the walls. If you wish to make a high ceiling seem lower, use the reverse technique: paint the ceiling a deeper color than the walls.

Attractive features in a room should be accentuated. For example, to spotlight a handsome fireplace, paint it a color that

contrasts with the surrounding walls. Or to call attention to a handsome painting, paint the frame a color that blends with the painting, but contrasts with the background wall.

When you wish to divert attention from unattractive features such as pipes and radiators, paint them the same color as their surrounding areas. They will fade into the background.

### PAINT SELECTION

If you are going to do your own painting, here's a quick guide to the selection of the proper paints to use on the various surfaces.

**New Plaster Walls** — two coats of latex paint (also called water-thinned, plastic, rubber based) or one coat of primer sealer followed by alkyd flat enamel.

**Previously Painted Plaster Walls** — one coat of either latex or alkyd flat. If new paint is yellow or pink, it's advisable to use a coat of pigmented primer sealer first.

**Wallboard** — seal with one coat of primer sealer, then follow with latex or alkyd.

**Hardboard** — first seal with latex, enamel undercoater, oil or alkyd-based primer. Follow with topcoat of choice.

**Plywood** — seal with penetrating resin sealer, clear if top coat is to be varnished. If top coat is wall paint or enamel, use pigmented resin sealer.

**New Woodwork** — prime with enamel undercoater. Follow with semi-gloss or gloss enamel.

**Previously Painted Woodwork** — gloss or semi-gloss enamel. If color is being changed from dark to light, use enamel undercoat first.

## TWENTY-FIVE YEARS OF CANCER PROGRESS

Today, millions more Americans have annual checkups than they did 25 years ago. Millions more know Cancer's Seven Danger Signals. Early detection and prompt treatment of cancer is the keynote of the American Cancer Society's public education program.



In 25 years, the death rate from uterine cancer has dropped 50 per cent. Dr. George N. Papanicolaou developed the "Pap" smear, a technique for detecting uterine cancer in its earliest, most curable stage. This has helped save thousands of lives.



Research has led to improved treatment by surgery and radiation, and to new life-prolonging drugs. Today, over 1,000,000 Americans are cured of cancer. Only 160,000 had been cured 25 years ago.

TWENTY-FIVE YEARS AGO ONLY ONE CANCER PATIENT IN SEVEN WAS SAVED. TODAY IT IS ONE IN THREE. IT IS POSSIBLE TO SAVE ONE IN TWO, SAYS THE AMERICAN CANCER SOCIETY.



"It takes a traffic ticket to make some drivers 'see red'."



### Have a Pretty Hairdo

Softer, more flowing lines are predicted for hair fashion. There will be less of the bouffant look which calls attention more to itself than the wearer.

Hair styles will be more feminine, closer to the head, off one ear and onto the other, the asymmetrical look.

Large rollers will give more of the style you want than smaller ones as the emphasis is on line rather than on curl. This type of setting lends itself to large sweeping strokes of the comb or brush which gives the graceful lines desired.

### Heleen's Favorite: Vienna Corn Pudding (Serves 4)

2 eggs  
2 tablespoons flour  
½ teaspoon salt  
¼ teaspoon pepper  
¾ cup milk  
1 1-pound can cream-style corn  
1 can small veal sausage, drained  
Beat eggs with flour, salt and pepper. Stir in milk and corn. Pour into buttered casserole. Bake in a moderate (350°F.) oven for 20 minutes. Arrange sausage in a ring around the top. Bake 20 minutes longer and serve.

A single soft wave at the top gives interest to a hair style if you need height and merely want to wave the sides to give a soft cap effect.

With less back combing and "teasing" of the hair, the shape and cut will be all-important. Certain effects like bangs and a full top will require careful cutting of the hair in layers.

Hair with highlights is important so color should be used to bring these out. Try brushing, too.

## ALL THUMBS?



ANYBODY Can Install

**VIOLA BROS.**

1" THICK PRE-HUNG

**ALUMINUM**

COMBINATION

**DOORS**

**\$ 29.95**

No Special Tools Needed . . . Precision Fit Guaranteed!

- All Holes Pre-Drilled
- All Hardware Included
- Complete Instructions

**BUY NOW AND SAVE!**

**VIOLA BROS., Inc.**

180 WASHINGTON AVE., NUTLEY

Complete Line Of Building Materials

**CALL NO 7-7000**

Let us  
**CHECK**  
your  
**FURNACE**



**ALL TYPES OF HEATING  
SYSTEMS INSTALLED  
AND REPAIRED!  
FREE ESTIMATES GIVEN**

**24 HOUR SERVICE**

• FINANCING ARRANGED

**IMPERIAL**

FUEL OIL CO., INC.

162 Chestnut Street Nutley  
NOrth 7-4768

THE MANDY FAMILY



BY LLOYD BIRNBAUM

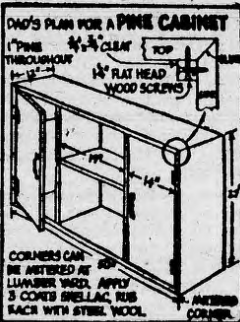

SHOWER HEIGHT

A shower bath installation at 72 inches above the floor has been proven to be the most convenient height for most people.

A NEW, EASILY-INSTALLED Modernfold door offers the beauty of wood together with all the space-saving dividends of a folding door. Made by New Castle Products, Inc., it operates, glides easily and silently and requires

a minimum of maintenance.

HOME COOLER

Painting the roof of your house white or a light color will keep the second floor temperature as much as ten degrees cooler on hot days. Special aluminum-asphalt roof paints are available for asphalt shingle roofs, or water-thinned latex paints are suitable.

QUIETER PLUMBING

If water pipes chatter or hammer every time water is turned off or on, check to be sure the mounting straps are tight. Additional supporting straps hammered firmly in place should stop noise.

Baseball players and motorists have one thing in common—they often miss sharp curves. The Institute for Safer Living of the American Mutual Liability Insurance Company warns that despite modern road improvements, many sharp curves still exist which are a prime location for accidents. Motorists should always decrease speed before entering a curve, even a gradual one. Among other reasons, a change of speed helps to bring increased mental alertness.

An early motor-vehicle regulation specified that a motorist should walk around his car and look under it for dogs or children before starting. This still is good practice before backing out

of the family garage or driveway. Many child and pedestrian injuries are caused by back-up accidents.

A bad risk is a driver shunned by insurance companies, other motorists and probably by his

own dog. According to the Institute for Safer Living a succession of mishaps or accidents labels a person as a bad risk. Such a record can be avoided by driving soberly, skillfully and with consideration toward pedestrians and other drivers at all times.

YOU AND YOUR INSURANCE

(A public service column about all forms of insurance)

Dear Reader:

With all this talk about Spring Home Improvements we're reminded that many of you are not taking advantage of the latest improvements in insurance values.

We have reference to the new and improved Homeowners policy, the "Tenant's Special Policy" and the new "safe driver" auto policy.

THESE POLICIES WERE RECENTLY DESIGNED TO SAVE YOU MONEY

If they have not been explained to you, feel free to stop by or phone us at NO 7-4000 we will be happy to oblige.

THE CARL A. ORECHIO AGENCY

43 Washington Ave., Nutley

P.S. This column will be glad to answer any questions you may have about any insurance matter. Send them to The Nutley Sun, marked to the attention of Carl A. Orechio.

BELLEVILLE FLOOR COVERING

SELLS QUALITY

lovely to look at,  
easy to live with

BARWICK

EASY TO LIVE WITH

STARLITE

WITH PILE OF 100%  
CONTINUOUS FILAMENT

CUMULOFT\* NYLON

The look of this carpet is as lovely as anything you can imagine for your floors. The special texturizing of Cumuloft nylon gives the pile new depth and thickness. It's pure elegance underfoot. Colors take on new clarity and brilliance. And this carpet of Cumuloft is lively. It's lastingly resilient, even in heavy traffic areas. And because it's continuous filament nylon Cumuloft resists shedding and fuzzing. Liquids which could cause stains can't penetrate the yarn. Soil stays on the surface where it's easy to clean away. Moths and mildew can't harm it. (Hardly anything can!) Come see it. Count on Cumuloft for lasting carpet luxury!

\$9.95

BELLEVILLE  
FLOOR COVERING  
94 WASHINGTON AVENUE

Shop-at-home: If you can't come in, just call and our salesman will bring samples to your home. Measurements are taken and estimates given at no obligation.  
Charge Plan: No money down—36 months to pay! CALL — PL 9-6071





## Spruce-Up Programs Launched

On the day the last snowflake melts and the first bud appears, just about every home-owner starts talking and thinking about what has now become a well established national custom — "spring cleaning."

Today, "spring cleaning" has come to encompass far more than a strenuous "scrubbing operation." New painting and decorating, new lighting fixtures, new floor coverings, touch-up jobs on siding and roofing, and a host of repair and improvement jobs are all part of a well-integrated program aimed at maintaining a high standard of appearance and livability in the home.

Like any other large and expensive piece of equipment, a home should be inspected periodically if it is to be kept in smooth operating condition. Since the winter months usually do the most damage, spring is the best time for making a seasonal check-up and attending to the necessary repairs and other little jobs about the house that will make it a better place in which to live.

**MAKE REPAIRS PROMPTLY**  
Minor repairs should be made promptly. Failure to do so will often result in more serious breakdowns later on — may even necessitate an expensive major overhaul that might have been avoided.

Here is a convenient guide to a "spring inspection" that will determine how you can step up the appearance and livability of your home.

1. The Outside. This is your home's face to the public. Check roofing and siding. Small cracks, peeling, etc. often require little more than minor repairs or repainting. The new latex paints that cover exteriors with a single coat make it far easier than heretofore to put a fresh, bright sparkle into a weather-worn home.

Moreover, new materials on the market can sometimes make it cheaper to have new roofing or siding installed than to do a patch job.

### MONEY-SAVING FEATURES

Among the materials that now include new time- and money-saving features are: (a) fireproof shingles that protect while they beautify, and (b) sidings that provide insulation, retaining building heat and cutting fuel bills. Fuel savings, over the years, can amortize the cost of the installation.

Then there are rot-resistant sidings and shingles that provide longer life and beauty for the home. Some sidings have baked-on decorator colors that never need repainting.

2. Inside the House. A change in the family's size and needs may call for a room addition or interior remodeling. Consider converting the basement to a finished recreation room, or add a finished bedroom or den to the attic to meet expanded family needs.

Effect a "change of scene" in any or all rooms via a new paint job or wallpaper — or a combination of both. Consider new floor coverings, too!

3. The Grounds. Even a small backyard can become a happy, modern outdoor living area. New patio awnings and shelters can convert a small corner near the house into a suitable area for summer relaxation and barbecue fun.

### INSULATION TIP

Well sharpened hedge shears make a perfect tool for cutting small pieces of insulation batts cutting neatly in a single pass.

## Well-Lighted Kitchen Can Ease Chores

Gone are the days when one overhead fixture sufficed to light a kitchen. The modern well-lighted kitchen contains a combination of two types of lighting.

The first, general or fill-in lighting, can be obtained from ceiling fixtures. The second, local or functional light, focused on a given area for visual tasks, should come from fixtures installed as close as possible to the work centers.

Convenience is the key word in kitchen lighting. A good level of

general illumination permits one to see easily into drawers and cabinets.

Special fixtures such as fluorescent tubes placed beneath upper cabinets provide lighting over work counters where food is prepared. Recipes and labels can be read easily, ingredients can be measured accurately.

### SINK AREA LIGHTING

The sink area also needs additional lighting from directly above so that one can see properly while cleaning food and utensils.

Although many kitchens feature a window just above the sink, daylight is unreliable and much use is often made of the area at night.

The range is another place where local lighting is desirable.

Being able to see down into pots and pans is important since it is the changes in color and consistency of food as it cooks that indicate when it is "done."

An expert cook demands excellent light over the range so as to observe these important changes as they occur. Precise "timing" in food preparation may be more easily achieved with good functional lighting at the range.

Even though most refrigerators have good interior illumination the additional overall light that comes from ceiling fixtures is most helpful.

### DECORATIVE VALUE

The decorative assets of lighting should not be overlooked while stressing the functional. In choosing color schemes for re-

modeling or modernizing kitchens, it should be remembered that lighter colors reflect light while darker shades absorb it. Thus more light will be needed in a room with dark surfaces.

The trend toward decorative fixtures to supplement the general lighting in a kitchen gives full play to the imagination. The wide choice of lighting fixtures available, reflecting every period of design history, permits expression of personality.

### HANDY STORAGE

Circular saw blades of various sizes can be safely and conveniently stored in old phonograph record albums, each blade slipping into a pocket.

## 1 EXTRA WEEK — PRE-SEASON PRICES AIR CONDITIONERS COMFORT AND HEALTH AT BARGAIN PRICES

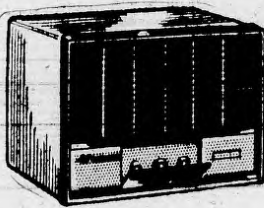

**THOMAS A. EDISON  
CASEMENT  
AIR CONDITIONER**  
**\$98**  
7½ Amps.

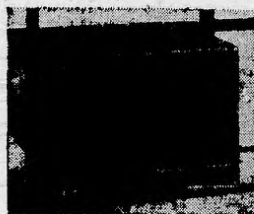

**3 WAY PORTABLE  
CARRIER  
AIR CONDITIONER**  
**\$159**  
Air Cond., Heat Pump & Dehum.

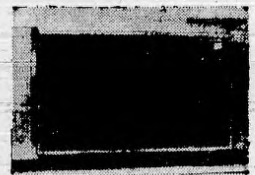

**DELUXE PORTABLE  
FEDDERS**  
Air Cond. - 5 Yr. Guarantee  
**\$159**  
Thermostat  
2 Speed 1 H.P. 7½ Amps.

**FAMOUS BRAND  
7½ AMP.  
Air Conditioner**  
**\$119**  
1 H.P. - 110 Volts



5 Year Guarantee  
1 Year GE Free Service  
**\$166**  
Thermostat 1 H.P.  
7½ Amps.

Super-Duper  
1 Yr. Philco Service  
Air Cond. Easy Mount  
**PHILCO**  
**\$179**  
2 Speed, 1 H.P. 7½ Amp.

**THINEST OF ALL  
ADMIRAL  
Air Conditioner**  
Easy Mount - 1 H.P.  
**\$139**

**STUPENDOUS VALUE  
2 H.P. AIR COND.**  
**\$199<sup>88</sup>**  
Fully Guaranteed

**DELUXE CASEMENT  
Air Conditioner**  
**\$149**  
2 Speed Thermostat 7½ Amps.

**ORDER NOW — DELIVERY ANYTIME**

**KARL'S  
SALES & SERVICE**

**111 Washington Ave.  
Belleville**

**PL 9-6700**

NO DOWN PAYMENT  
36 MONTHS TO PAY  
Open Eves. till 9, Sat. till 6  
SAME LOCATION 21 YEARS

SEE US IN BOOTHS 1 AND 24 AT THE CAVALCADE!

## Carpeting Helps 'Dull' House Noises

No efficient homemaker would consider hiding dirt under a rug, but a rug or a carpet can help "hide" noise.

Noise can be a serious problem. Older homes especially, may be totally lacking in acoustical materials, while many new homeowners are faced with increased noise problems too.

The extensive use of glass and other hard, reflective surfaces; radios, record players and T.V.; lower ceilings in smaller rooms, and mechanical labor-saving devices around the home — all contribute to higher noise levels.

These make "sound conditioning" more important than ever.

There are two types of noise: airborne noise that "floats" through the house, such as conversation or traffic sounds from outdoors — and impact noises caused by footsteps and dropped objects.

That carpeting in the home can reduce such noises up to fifty percent... has been proved by extensive laboratory tests.

You can literally "decorate for peace and quiet," as well as for beauty with your choice of carpeting. Tests further prove that all carpet fibers and textures — both cut pile and looped pile — are highly efficient sound absorbers.

## Modern Stone Product Offered for Handyman

For the first time, colorful "do it yourself" stone is available to the homeowner. New steel-reinforced, pre-formed Perma-Stone engineered to allow the average handyman to apply it to any surface with ease, each stone has its own fastening loops extending from it through which nails or screws pass to hold the stone to the wall surface.

Each fastening loop is also a spacer so that proper joint size becomes automatic. It comes in three sizes: 2"x24", 4"x24" and 6" x 24" and is easily sawed for special sizing.

Full color literature and name of dealer is available from Perma-Stone Company, 719 E. Hudson Street, Columbus 11, Ohio.

## Life Picks Up When You Fix-Up

"Life Picks Up When You Fix Up" is the slogan that spearheads United States Gypsum Company's current campaign to show American families the advantages of home improvement. The "Fix Up" program is patterned to give homeowners ideas for remodeling, repairing, and decorating.

U. S. Gypsum offers a variety of products for home improvement, including Sheetrock Gypsum Wallboard, Ceiling Tile, Texolite paints, Thermafiber Insulating Wool and hardboard.

Many of these products are particularly well-suited for do-it-yourselfers and U.S. Gypsum publishes a wide variety of designs, plans and instructions for home improvement.

### SAFETY DRILLING

Grasp a small piece to be drilled on a drill press with a large clamp. Use a second clamp to hold the entire assembly in place on drill press table.

# SPRING PRICE BUSTIN' Sale!

SALE STARTS THURSDAY

QUANTITIES LIMITED

**PROVEN 4 CYCLE 19" ROTARY MOWER**

**SALE PRICE \$49.88**

With Easy-Spin Recoil Starter

The year's biggest value! Nowhere else can you find such a well built, dependable mower at this low-low price. Compare features for \$49.88: 4 cycle Briggs & Stratton Choke-A-Matic 2 H.P. engine. Remote choke control. Speed and stop control located on chrome plated handle. Adjustable 7" wheels.

### PROVEN LAWN CART

REG. \$9.95 **\$7.77** SAVE \$2.18

Perfectly balanced for easy pushing and handling, these carts are sturdily built for long, dependable service. New improved baked-on finish assures long service without rust or corrosion. Nylon bearing wheels with semi-pneumatic puncture proof tires. 3 1/2 cu. foot capacity.

### BONUS... 25 EXTRA FEET



### 1/2-Inch Plastic GARDEN HOSE

75 ft. for the price of 50 ft.

REG. \$4.95 **\$2.88** SPRING SPECIAL

75 foot length of 1/2" diameter, 100% vinyl green garden hose. Quality brass couplings, 8 year guarantee.

**14 TOOTH BOW RAKE**

REG. \$3.99 **\$1.99** SAVE \$1.99

Forged steel head finished in aluminum. Slightly curved tooth 2 1/4" long, 1/2" foot fire-hardened ash handle. Crystalite blue tubular ferrule.

**LEAF RAKE**

REG. \$3.99 **\$2.99** SAVE \$1.00

20 broad spring steel teeth permanently anchored in a sturdy frame. Square edge construction. Clear finish ash handle.



### WHEELBARROW

**SUPER \$7.77 SPECIAL**

Light in weight, yet very serviceable. Made of top quality materials with extreme durability. All steel frame, plastic grip handles, modern leg brace and heavy duty puncture proof tires. 3 cu. foot capacity.

### Long-Handled UTILITY SHOVEL

REG. \$2.88 **\$1.88**

Save 71c

Hollow back construction with rolled shoulders. Heat-treated high carbon steel blade. Clear finish ash handle.



### VALUABLE COUPON



Full Polished Head

### PRUNING SHEARS

WITH COUPON

**66c**

Reg. 98c

Imported Italian shears that are full polished drop forged steel, heat treated and tempered. 9/16 inch volute spring.



A Three Pronged Hoe B Cultivator C Dandelion Digger D Transplanter E Trowel

### TRIPLE CHROME PLATED HAND GARDEN TOOLS

39c ea. 3 for 99c 5 for \$1.65

All of these tools are useful around your garden. Made of heavy duty prime steel, triple plated and mirror polished. Black hard wood handles. Unconditionally guaranteed.

*Bargain Prices on*

**Big 24 Inch Folding BARBEQUE GRILLS**

Factory List Price \$19.95

**SPECIAL \$12.60**

with hood, motor and spit

1" Silvertone legs. Heavy duty spit. Chinese Hot Hood.

**New Insect Fogger**

DISCOUNT PRICE **\$28.88**

Reg. Price \$39.95

NEW! For home use. An electric sprayer that produces insect killing fog just like the big commercial machines.

Hardware  
Paint  
Wallpaper

# THE GLASS CO.

STORE FRONTS

585 WASHINGTON AVE. PL 9-8900

Glass  
Mirrors  
Gifts

BELLEVILLE, N. J.



# NOW IS THE TIME TO THINK ABOUT HOME IMPROVEMENT

Viola Bros. offering reliable service for over 50 years, have just completely remodeled their showroom. You are invited to stop in and browse and we will try to solve any home improvement problem you may have.



**OUTDOOR GRILLS**

An ideal grill for outdoor cooking. Complete with electric spit and hood.

**18.49**

Perfect for that backyard outing this summer.

**6.29**  
Without Hood

**9.49**  
With Hood



**ACE HOME  
WHEEL BARROW**

**6<sup>95</sup>**

**SPECIAL**

**PLASTIC  
GARBAGE CANS**

Heavy Duty Plastic  
To Withstand Any  
Type of Weather  
Or Punishment

**5<sup>95</sup>**

**SPECIAL**

**NOW** sprinkling  
is fun! with the new

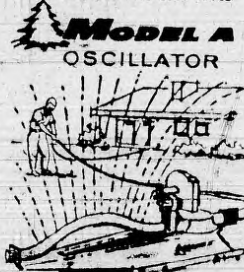

- Today's most popular sprinkler
- Streamlined design
- Just dial coverage pattern
- Guaranteed

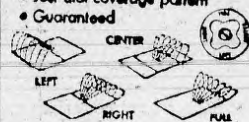

**ONLY 7.95**

**SEE US FOR SPECIAL  
PRICES ON**

**2x4's**

**GUARANTEED  
PLY-GEMS**



from trees  
that  
made good!

GENUINE HARDWOOD  
PREFINISHED PLYWOOD PANELS  
Special Discounts for the Month of May

**PRE FINISHED  
PANELING**

A wide assortment of paneling in all types of finishes. Also available in pre-finished masonite, marble and knotty pine.

**4<sup>75</sup>**  
and up

**CEILING TILE**

Now is the time to put a new ceiling in the kitchen or den. Choose from a large selection of styles. From

**6<sup>40</sup>**  
Per Carton

**WE ALSO CARRY A LARGE SELECTION OF:  
CEMENT - BRICKS - PLASTER - SAND - LOCKS  
COMPLETE LINE OF HARDWARE PLUS:  
SAKRETE BLACK TOP AND DRIVEWAY  
SEALER**

**VIOLA BROS. INC.  
MASON AND LUMBER MART**

**180 WASHINGTON AVE.**

**NO 7-7000**

**NUTLEY, N. J.**